

**PROJECT**  
RED JOHN PUMPED STORAGE HYDRO

**CLIENT**  
ILI (Highlands PSH) Ltd.

- KEY**
- Development Site boundary
  - Above ground infrastructure - 250m buffer
  - Above ground infrastructure - Line
  - Above ground infrastructure - Area
  - Target note
  - Broadleaved woodland - semi-natural
  - Coniferous woodland - semi-natural
  - Coniferous woodland - plantation
  - Mixed woodland - semi-natural
  - Scrub - dense/continuous
  - Coniferous woodland - recently felled
  - Acid grassland - unimproved
  - Acid grassland - semi-improved
  - Marsh/marshy grassland
  - Bracken - continuous
  - Dry dwarf shrub heath - acid
  - Wet dwarf shrub heath
  - Dry heath/acid grassland
  - Blanket sphagnum bog
  - Wet modified bog
  - Dry modified bog
  - Flush and spring - acid/neutral flush
  - Flush and spring - basic flush
  - Swamp
  - Standing water
  - Cultivated/disturbed land - amenity grassland

Project Management Initials: CA Designer: LC Checked: SY Approved: CS

Scale @ A3 1:5,000

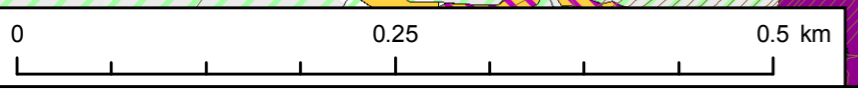
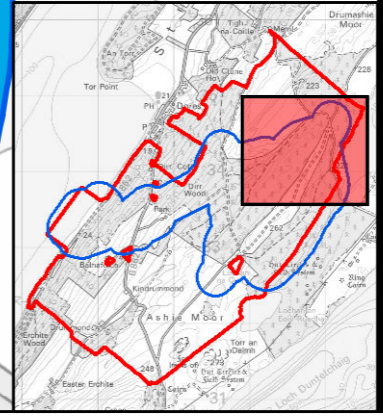
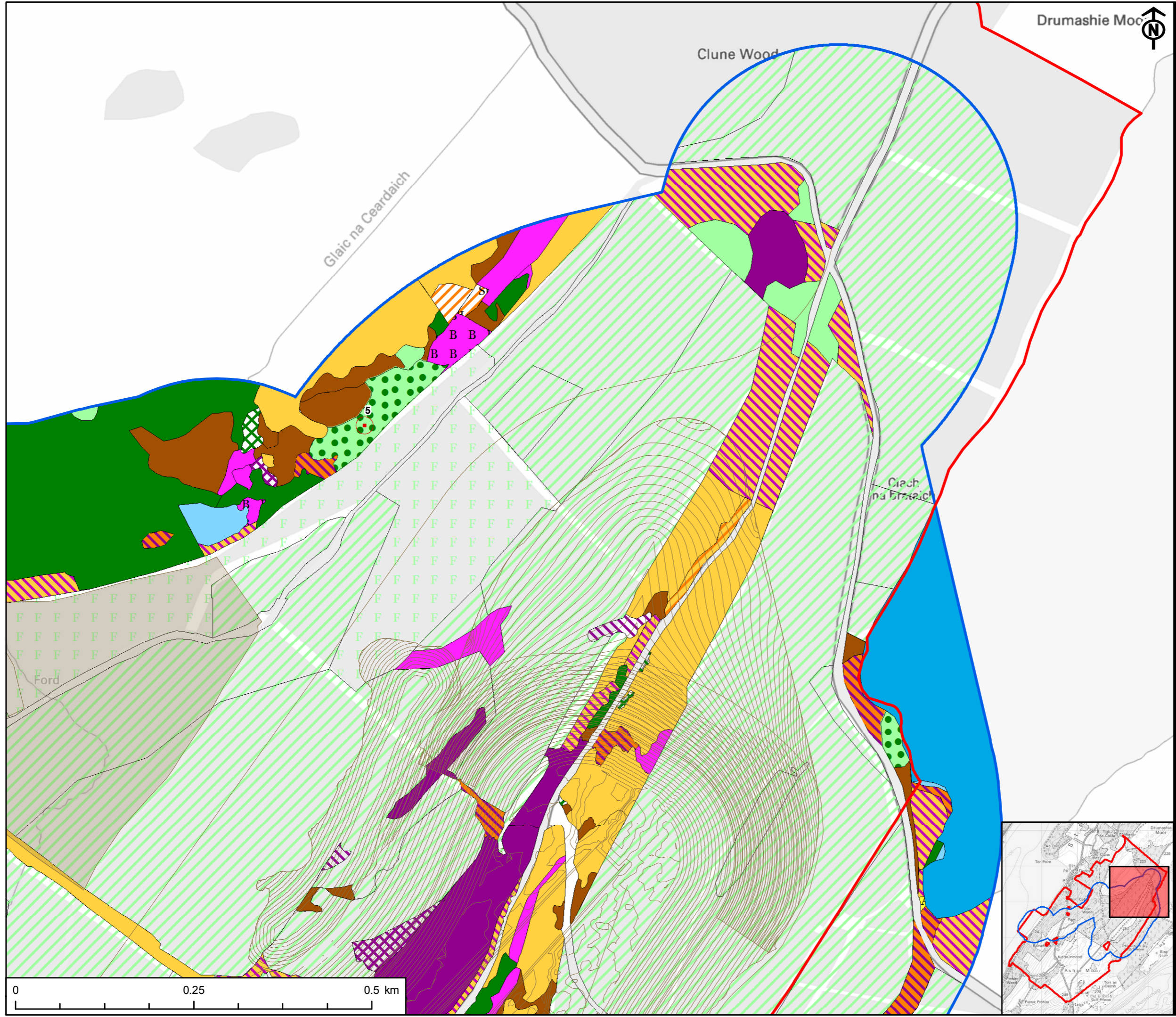

**TITLE**  
FIGURE 6.8  
PHASE 1 HABITAT SURVEY RESULTS

**REFERENCE**  
RJ\_181031\_EIA\_6.8\_v1

**SHEET NUMBER** 1 of 5 **DATE** 31/10/18

This drawing has been produced for the use of AECOM's client. It may not be used, modified or relied upon by third parties, except as agreed by AECOM or as required by law. AECOM accepts no responsibility, and denies any liability whatsoever, to any party that uses or relies upon this drawing without AECOM's express written consent. All dimensions are indicative and in metres unless otherwise noted. Do not scale this document.

**PROJECT**  
RED JOHN PUMPED STORAGE HYDRO

**CLIENT**  
ILI (Highlands PSH) Ltd.

- KEY**
- Development Site boundary
  - Excluded from Development Site boundary
  - Above ground infrastructure - 250m buffer
  - Above ground infrastructure - Line
  - Above ground infrastructure - Area
  - × Scrub - scattered
  - Broadleaved scattered trees
  - × Braken - scattered
  - Broadleaved woodland - semi-natural
  - Coniferous woodland - semi-natural
  - Coniferous woodland - plantation
  - Mixed woodland - semi-natural
  - Scrub - dense/continuous
  - Coniferous woodland - recently felled
  - Acid grassland - unimproved
  - Neutral grassland - semi-improved
  - Improved grassland
  - Marsh/marshy grassland
  - Bracken - continuous
  - Calcareous grassland - unimproved
  - Dry dwarf shrub heath - acid
  - Wet dwarf shrub heath
  - Dry heath/acid grassland
  - Blanket sphagnum bog
  - Flush and spring - acid/neutral flush
  - Flush and spring - basic flush
  - Fen - basin mire
  - Swamp
  - Quarry
  - Cultivated/disturbed land - amenity grassland

Project Management Initials: CA Designer: LC Checked: SY Approved: CS

Scale @ A3 1:5,000

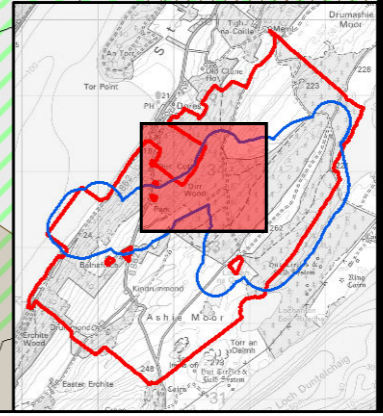
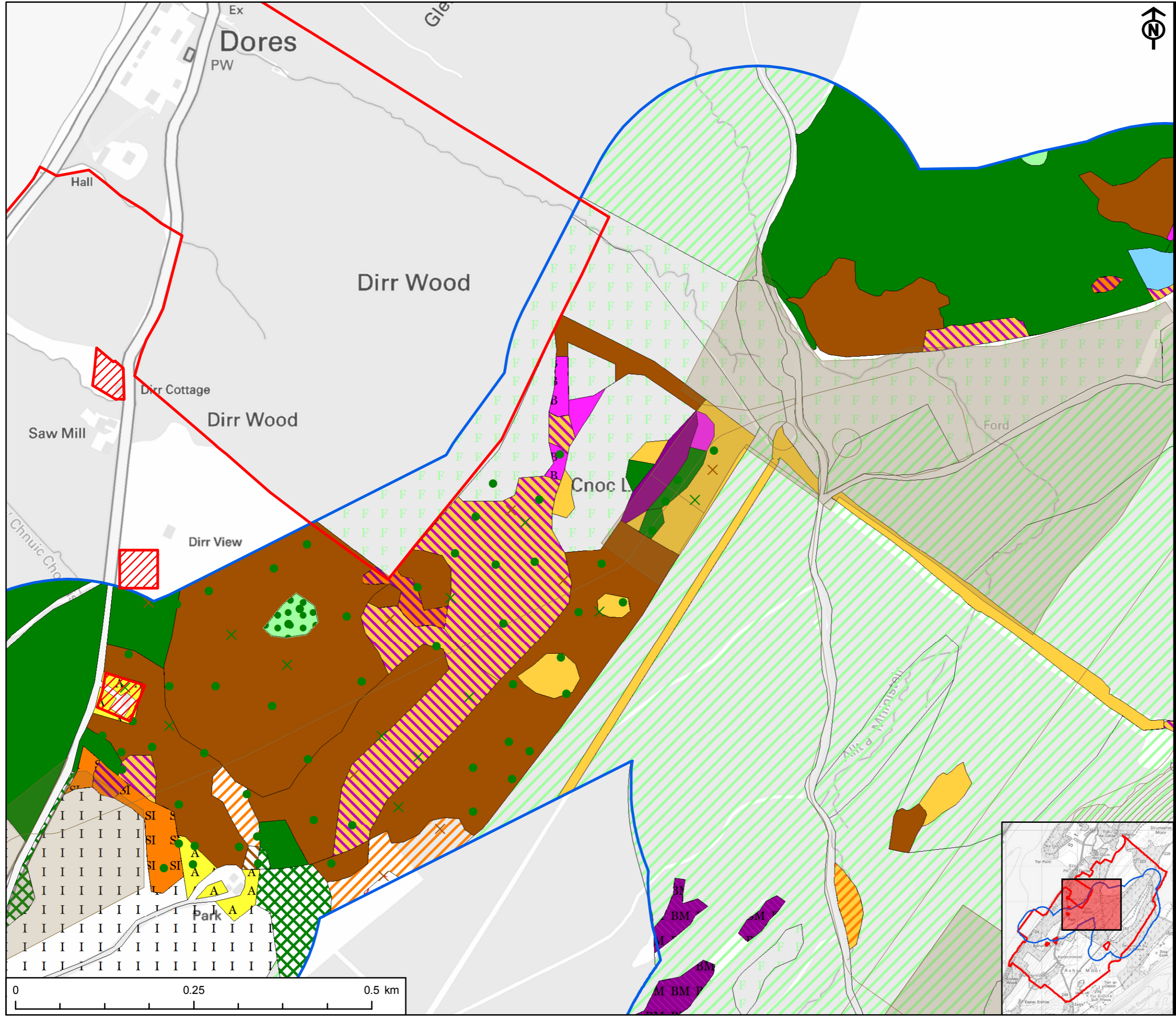

**TITLE**  
FIGURE 6.8  
PHASE 1 HABITAT SURVEY RESULTS

**REFERENCE**  
RJ\_181031\_EIA\_6.8\_v1

**SHEET NUMBER** 2 of 5 **DATE** 31/10/18

This drawing has been produced for the use of AECOM's client. It may not be used, modified or relied upon by third parties, except as agreed by AECOM or as required by law. AECOM accepts no responsibility, and denies any liability whatsoever, to any party that uses or relies upon this drawing without AECOM's express written consent. All dimensions are indicative and in metres unless otherwise noted. Do not scale this document.

PROJECT  
RED JOHN PUMPED STORAGE HYDRO

CLIENT  
ILI (Highlands PSH) Ltd.

- KEY
- Development Site boundary
  - Excluded from Development Site boundary
  - Above ground infrastructure - 250m buffer
  - Above ground infrastructure - Line
  - Above ground infrastructure - Area
  - 2 Target note
  - X Scrub - scattered
  - Broadleaved scattered trees
  - X Bracken - scattered
  - Broadleaved woodland - semi-natural
  - Broadleaved woodland - plantation
  - Coniferous woodland - plantation
  - Scrub - dense/continuous
  - Acid grassland - unimproved
  - Neutral grassland - unimproved
  - Neutral grassland - semi-improved
  - Improved grassland
  - Marsh/marshy grassland
  - Bracken - continuous
  - Calcareous grassland - unimproved
  - Wet dwarf shrub heath
  - Flush and spring - acid/neutral flush
  - Flush and spring - basic flush
  - Standing water
  - Cultivated/disturbed land - amenity grassland
  - Pebbles

Project Management Initials: CA Designer: LC Checked: SY Approved: CS

Scale @ A3 1:5,000

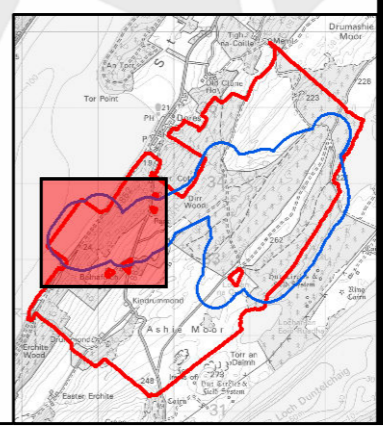
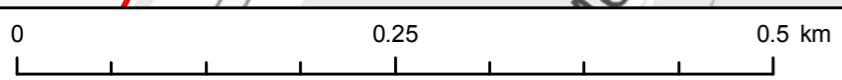
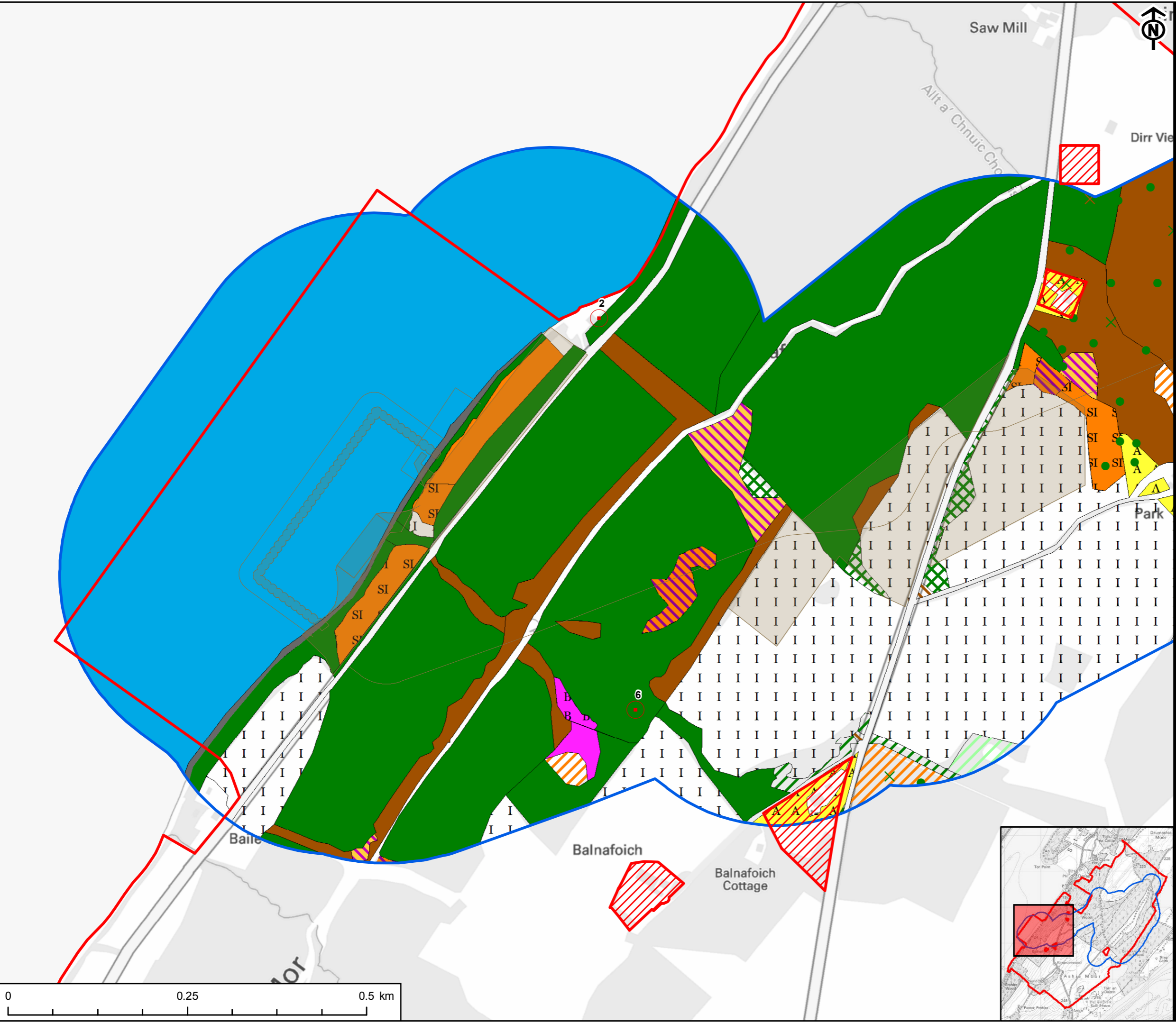

TITLE  
FIGURE 6.8  
PHASE 1 HABITAT SURVEY RESULTS

REFERENCE  
RJ\_181031\_EIA\_6.8\_v1

SHEET NUMBER 3 of 5 DATE 31/10/18

This drawing has been produced for the use of AECOM's client. It may not be used, modified or relied upon by third parties, except as agreed by AECOM or as required by law. AECOM accepts no responsibility, and denies any liability whatsoever, to any party that uses or relies upon this drawing without AECOM's express written consent. All dimensions are indicative and in metres unless otherwise noted. Do not scale this document.

PROJECT  
RED JOHN PUMPED STORAGE HYDRO

CLIENT  
ILI (Highlands PSH) Ltd.

- KEY
- Development Site boundary
  - Excluded from Development Site boundary
  - Above ground infrastructure - 250m buffer
  - Above ground infrastructure - Line
  - Above ground infrastructure - Area
  - Target note
  - X Scrub - scattered
  - Broadleaved scattered trees
  - X Bracken - scattered
  - Broadleaved woodland - semi-natural
  - Broadleaved woodland - plantation
  - Coniferous woodland - semi-natural
  - Coniferous woodland - plantation
  - Mixed woodland - semi-natural
  - Mixed woodland - plantation
  - Scrub - dense/continuous
  - Coniferous woodland - recently felled
  - Acid grassland - unimproved
  - Neutral grassland - semi-improved
  - Improved grassland
  - Marsh/marshy grassland
  - Bracken - continuous
  - Calcareous grassland - unimproved
  - Dry dwarf shrub heath - acid
  - Wet dwarf shrub heath
  - Dry heath/acid grassland
  - Blanket sphagnum bog
  - Wet modified bog
  - Dry modified bog
  - Flush and spring - acid/neutral flush
  - Fen - basin mire
  - Swamp
  - Quarry
  - Cultivated/disturbed land - amenity grassland

TITLE  
FIGURE 6.8  
PHASE 1 HABITAT SURVEY RESULTS

REFERENCE  
RJ\_181031\_EIA\_6.8\_v1

SHEET NUMBER 4 of 5 DATE 31/10/18

Project Management Initials: CA Designer: LC Checked: SY Approved: CS

Scale @ A3 1:5,000

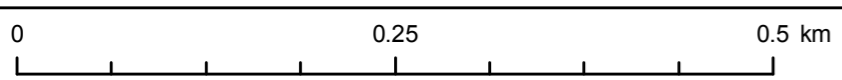
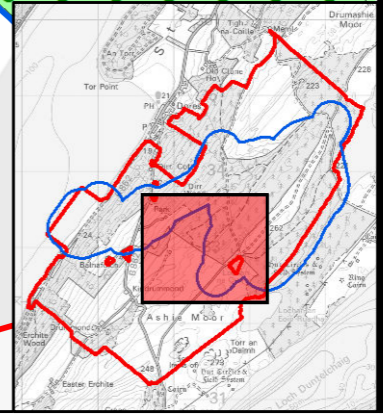
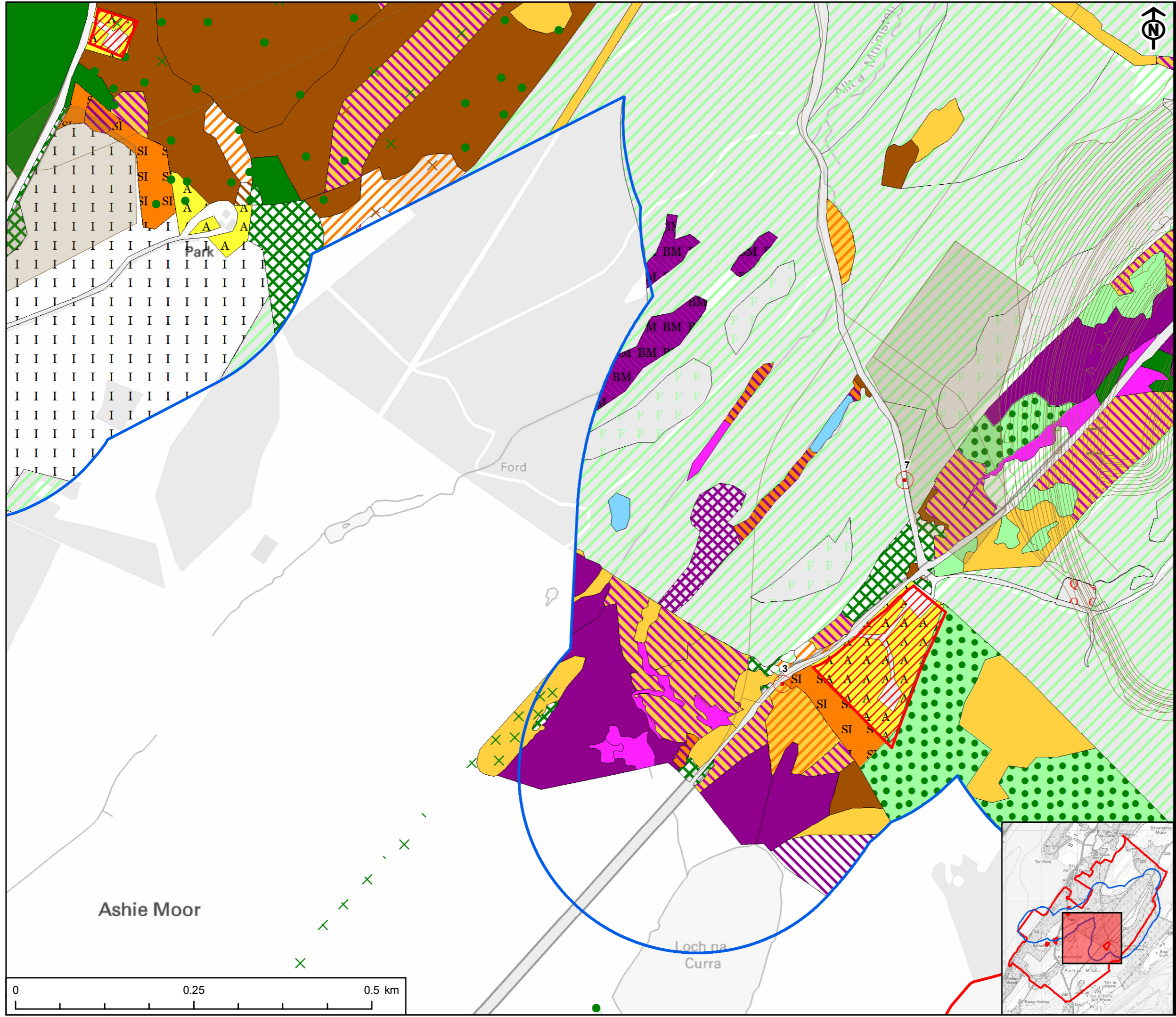

This drawing has been produced for the use of AECOM's client. It may not be used, modified or relied upon by third parties, except as agreed by AECOM or as required by law. AECOM accepts no responsibility, and denies any liability whatsoever, to any party that uses or relies upon this drawing without AECOM's express written consent. All dimensions are indicative and in metres unless otherwise noted. Do not scale this document.

PROJECT  
RED JOHN PUMPED STORAGE HYDRO

CLIENT  
ILI (Highlands PSH) Ltd.

- KEY
- Development Site boundary
  - Above ground infrastructure - 250m buffer
  - Above ground infrastructure - Line
  - Above ground infrastructure - Area
  - Broadleaved woodland - semi-natural
  - Coniferous woodland - semi-natural
  - Coniferous woodland - plantation
  - Mixed woodland - semi-natural
  - Scrub - dense/continuous
  - Coniferous woodland - recently felled
  - Marsh/marshy grassland
  - Bracken - continuous
  - Dry dwarf shrub heath - acid
  - Wet dwarf shrub heath
  - Blanket sphagnum bog
  - Wet modified bog
  - Flush and spring - acid/neutral flush
  - Flush and spring - basic flush
  - Quarry

Project Management Initials: CA Designer: LC Checked: SY Approved: CS

Scale @ A3 1:5,000

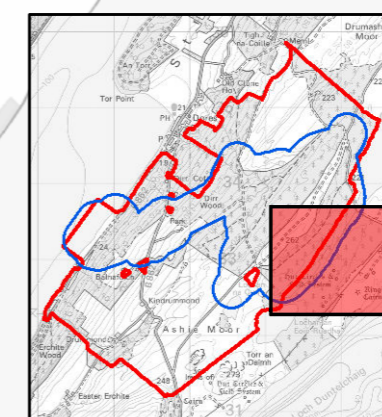
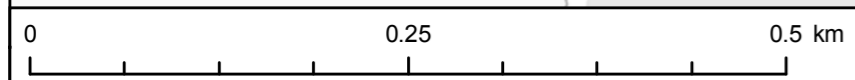
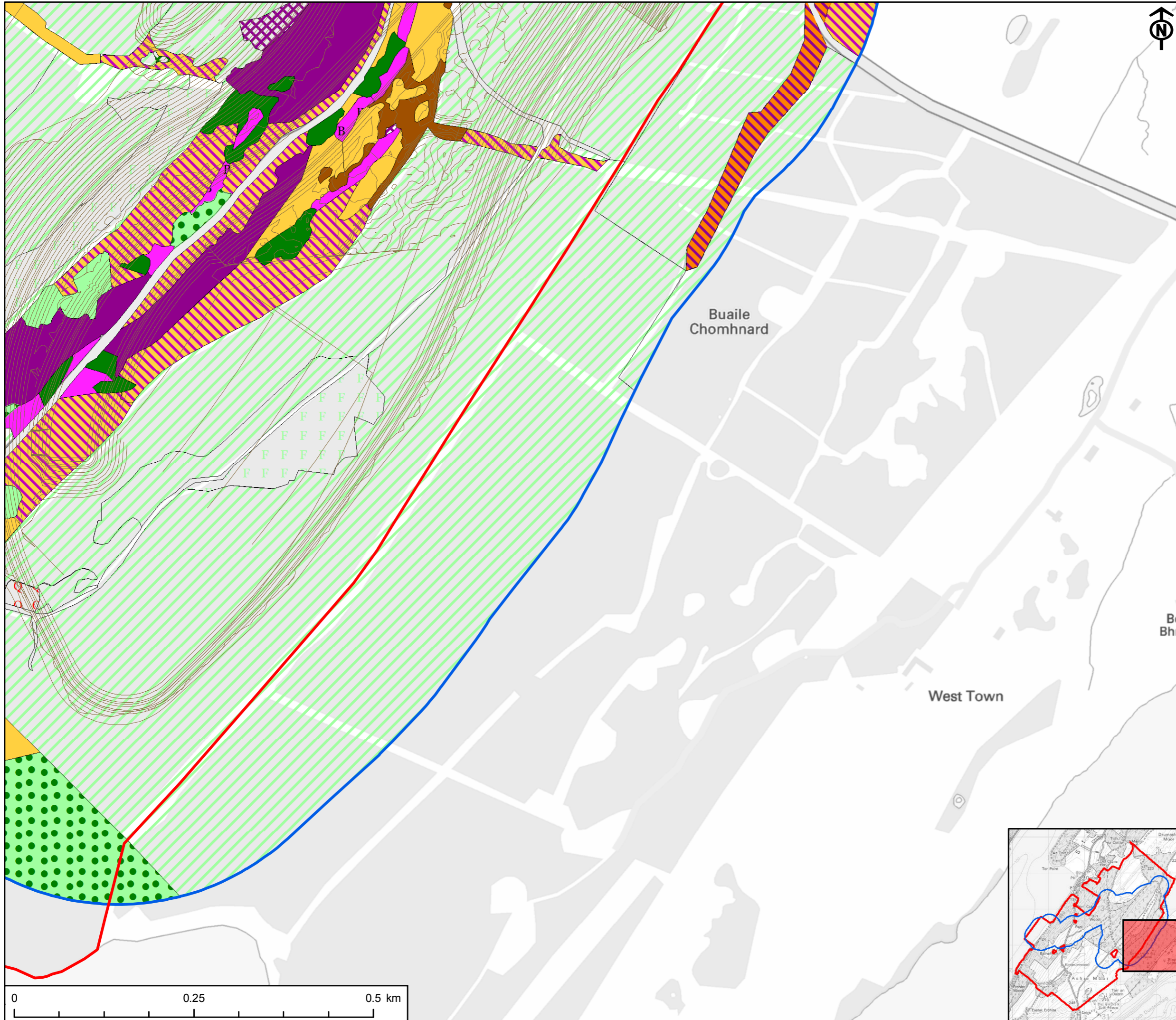

TITLE  
FIGURE 6.8  
PHASE 1 HABITAT SURVEY RESULTS

REFERENCE  
RJ\_181031\_EIA\_6.8\_v1

SHEET NUMBER 5 of 5 DATE 31/10/18

This drawing has been produced for the use of AECOM's client. It may not be used, modified or relied upon by third parties, except as agreed by AECOM or as required by law. AECOM accepts no responsibility, and denies any liability whatsoever, to any party that uses or relies upon this drawing without AECOM's express written consent. All dimensions are indicative and in metres unless otherwise noted. Do not scale this document.