

LEGEND

- Site Boundary
- Existing Water Courses and Features ^
- Contours/Spot Heights (Metres AOD) ^
- LANDMAP Visual & Sensory #
- PMBRKV5061: Castlemartin, Pembrokeshire **
- PMBRKV5066: Pembroke, Pembrokeshire
- PMBRKV5067: Pembroke Dock, Pembrokeshire
- PMBRKV5098: Estuarine Mud, Pembrokeshire

NOTE:
 ** Indicates the LANDMAP aspect areas that overlap to the Site boundary.
 Sources:
 ^ OS Mapping
 # Natural Resource Wales GIS Data Set
 Data collected for constraints and analysis mapping is based on publicly available sources at the time of preparation inserted using the British National Grid and may itself not be accurate. Stantec shall not be liable for the accuracy of data derived from external sources.

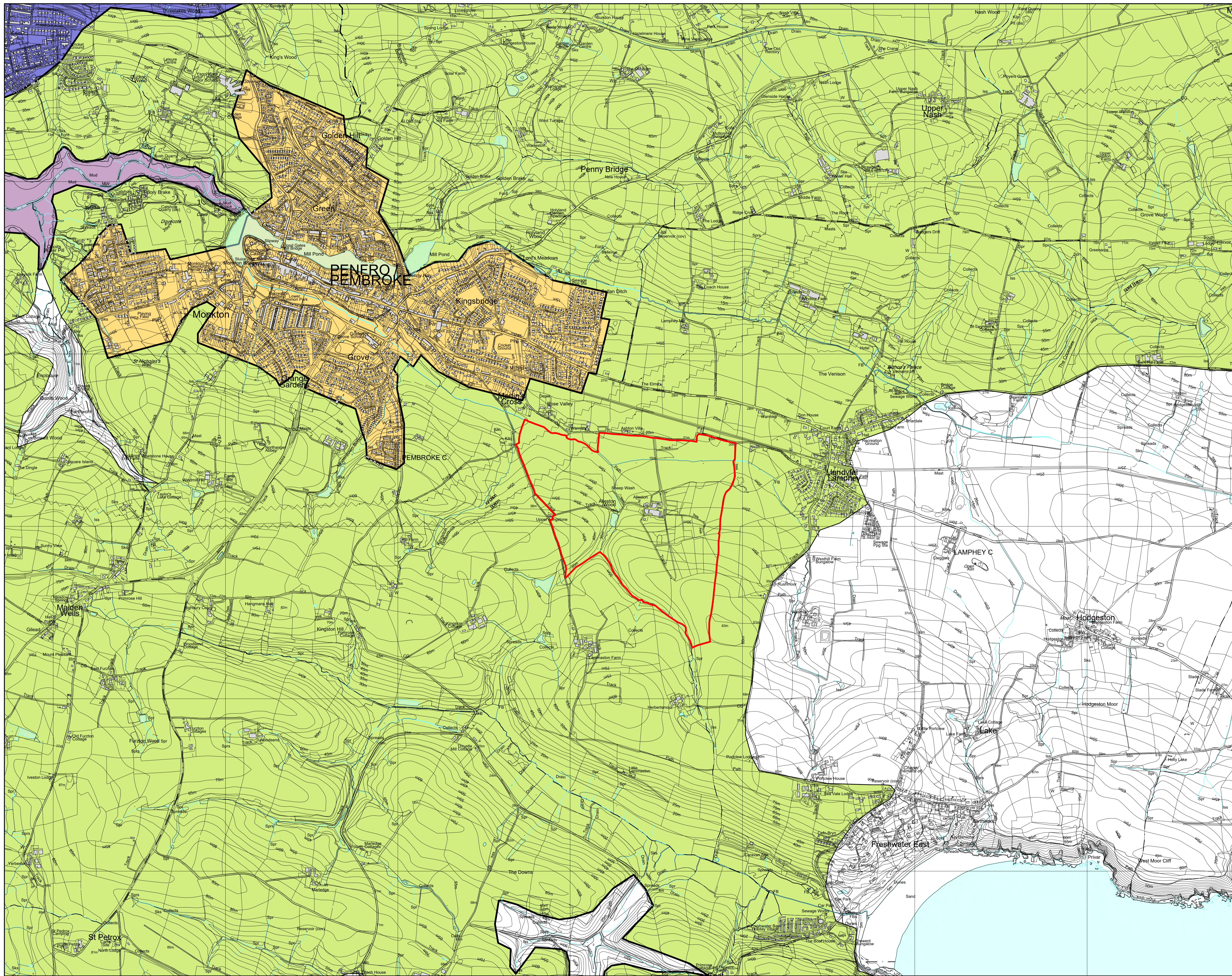
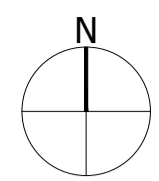

FIGURE 7.9
 Project: Allestion Clean Energy

Drawing Title: **LANDMAP: Visual & Sensory**
 Date: 03.10.2023 Scale: 1:10,000 @A1, 1:20,000 @A3
 Project No: 333100437 Drawing No: LN-LP-09
 Drawn by: GS Check by: FS
 Revision: A

Stantec
 Stantec UK Limited
 10th Floor
 Bank House
 8 Cherry Street
 Birmingham
 B2 5AL
 T: 0121 633 2900
 stantec.com/uk

Figure 7.10 – Historic Landscape Land Map



LEGEND

- Site Boundary
- Existing Water Courses and Features ^
- Contours/Spot Heights (Metres AOD) ^
- LANDMAP Historic Landscape #
- PMBRKHL43914: Carew Milton and Nash, Pembrokeshire
- PMBRKHL46173: Lamphey - Gurfreston, Pembrokeshire **
- PMBRKHL43874: Pembroke, Pembrokeshire
- PMBRKHL43875: Pembroke Dock, Pembrokeshire
- PMBRKHL46178: Hodgeston, Pembrokeshire
- PMBRKHL46179: Lamphey, Pembrokeshire
- PMBRKHL46181: Stackpole to Freshwater East Coast, Pembrokeshire
- PMBRKHL46082: Manorbier Newton Strip Fields, Pembrokeshire
- PMBRKHL46083: Freshwater East to Lydstep, Pembrokeshire
- PMBRKHL46190: Castlemartin - St Twynells, Pembrokeshire
- PMBRKHL46191: Oriulton, Pembrokeshire

NOTE:
 ** Indicates the LANDMAP aspect areas that overlap to the Site boundary.
 Sources:
 ^ OS Mapping
 # Natural Resource Wales GIS Data Set
 Data collected for constraints and analysis mapping is based on publicly available sources at the time of preparation inserted using the British National Grid and may itself not be accurate. Stantec shall not be liable for the accuracy of data derived from external sources.

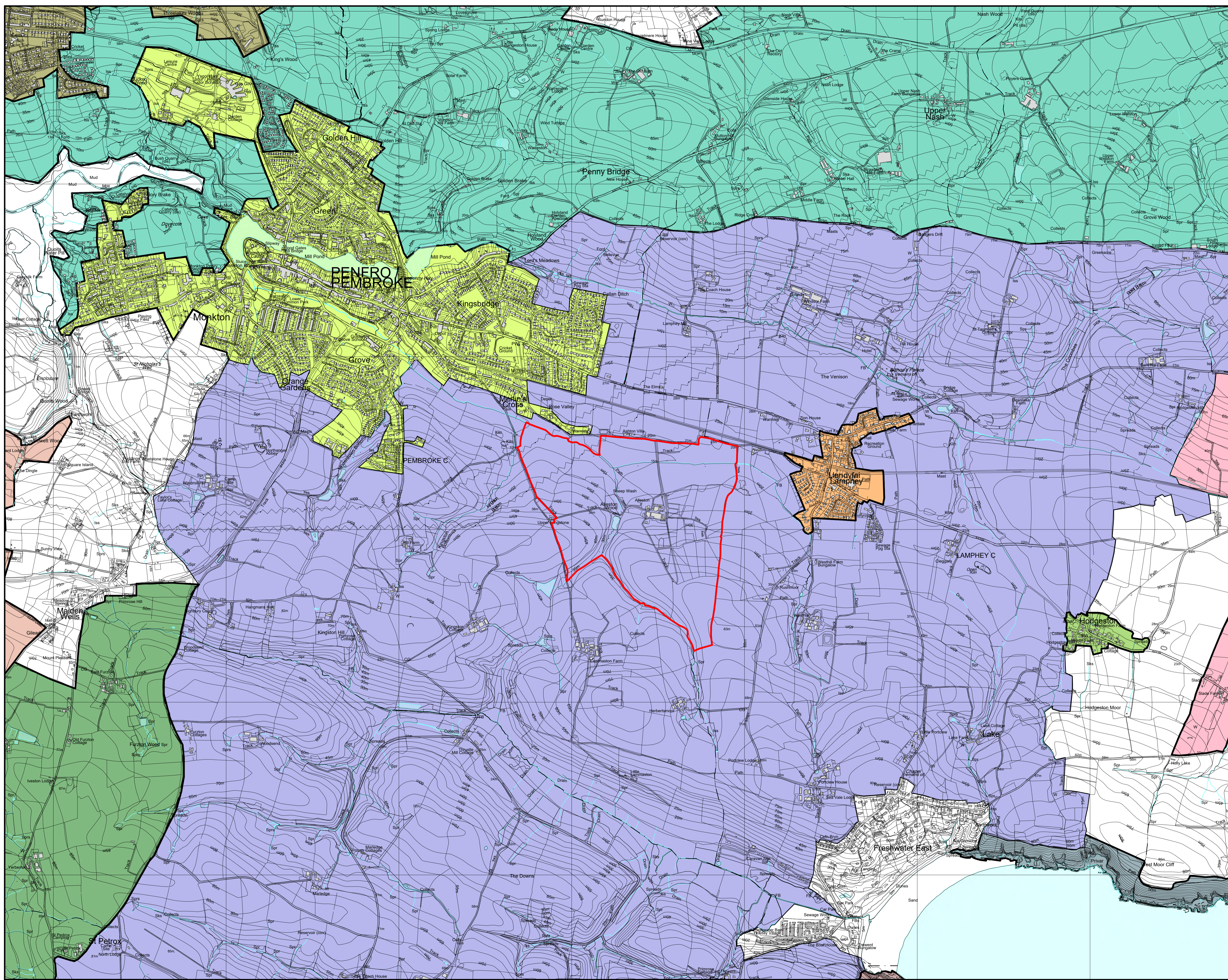

FIGURE 7.10

Project: Allestion Clean Energy















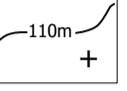
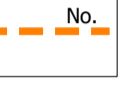

Drawing Title: LANDMAP: Historic Landscape

Date: 03.10.2023	Scale: 1:10,000 @A1 1:20,000 @A3	Drawn by: GS	Check by: FS
Project No: 333100437	Drawing No: LN-LP-10	Revision: A	

Stantec
 Stantec UK Limited
 10th Floor
 Bank House
 8 Cherry Street
 Birmingham
 B2 5AL
 T: 0121 633 2900
 stantec.com/uk

Figure 7.11 – Photo Viewpoint Location Plan

LEGEND

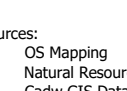
-  Site Boundary
-  Existing Woodlands, Copses and Tree Belts ^
-  Existing Scrub ^
-  Existing Water Courses and Features ^
-  Contours/Spot Heights (Metres AOD) ^
-  Public Rights of Way *
-  Long Distance Walks ^
-  Sustrans Cycle Route +
-  Listed Buildings ~
-  Conservation Area ~
-  Registered Parks and Gardens ~
-  Scheduled Monument ~
-  National Parks #
-  Sites of Special Scientific Interest #
-  Special Area of Conservation #
-  Ancient Woodland #
-  Local Nature Reserve #
-  Location of Photographic Viewpoints
-  Location of Potential Viewpoints Scoped out following Site Visit

Sources:
 # OS Mapping
 # Natural Resource Wales GIS Data Set
 # Cadw GIS Database
 # Pembrokeshire County Council GIS Data
 # Sustrans National Cycle Network GIS Data

Data collated for constraints and analysis mapping is based on publicly available sources at the time of preparation inserted using the British National Grid and may itself not be accurate. Stantec shall not be liable for the accuracy of data derived from external sources.

FIGURE 7.11

Project
Allestion Clean Energy

Drawing Title
Photo Viewpoint Location Plan

Date	Scale	Drawn by	Checked by
18.10.2023	1:10,000 @A1 1:20,000 @A3	EJ	FS
Project No	Drawing No	Revision	
333100437	LN-LP-11	A	



Stantec UK Limited
 10th Floor
 Bank House
 8 Cherry Street
 Birmingham B2 5AL
 T: 0121 633 2900
 stantec.com/uk

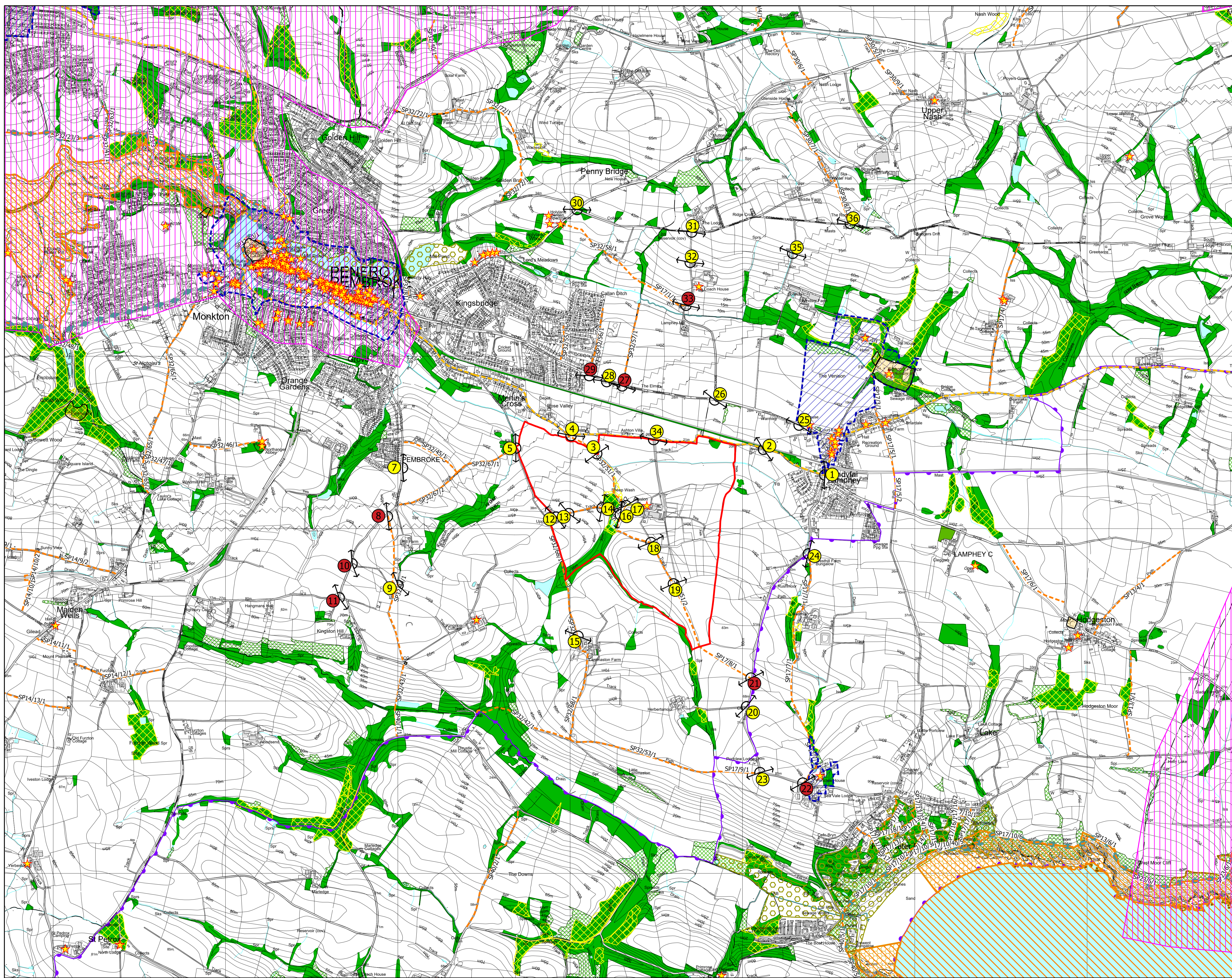

Appendix 1 – Heritage Note