

LEGEND

- Planning Application Boundary
- Nature Restoration Area
- Solar Development Zone (Solar Panels and Ancillary Infrastructure)
- Construction Phase Compound Zone / Solar Development Zone (Solar Panels and Ancillary Infrastructure)
- Construction Phase Compound Zones
- Temporary Access Track during construction and decommissioning
- Existing Public Access Road (Cooper Street Drove)
- Site 3 Access
- Service Access to Nature Restoration Area and buffer for Roman Road (if applicable)
- Scheduled Monument
- Richborough Roman Fort Extents
- Richborough Amphitheatre Extents

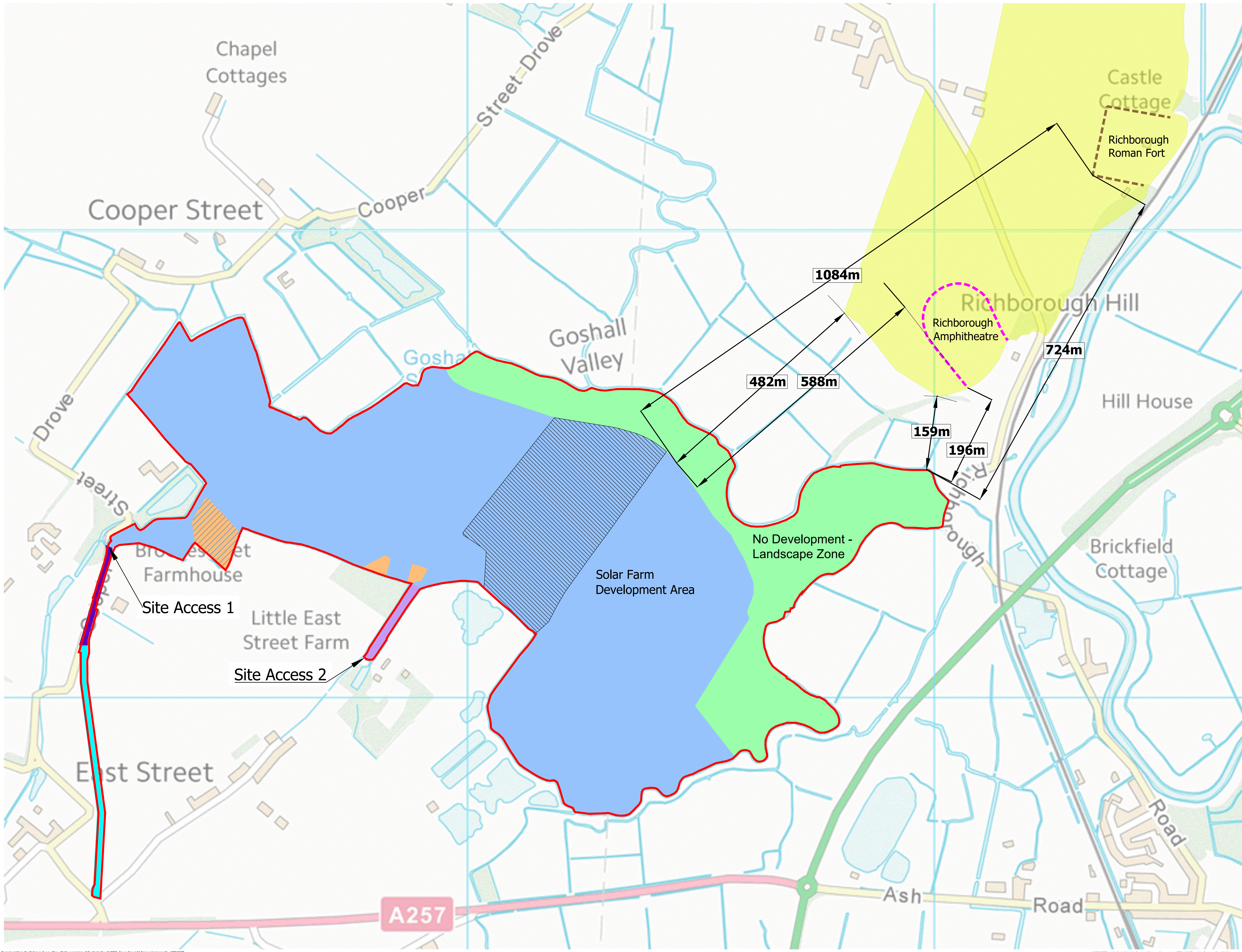

Project: Little South, Solar
Drawing Title: Land Use Parameter Plan with Distances
Date: 04.03.24 Scale: 1:2500@A0 Drawn by: KT Check by: OH
Project No: 35394 Drawing No: LN-P-02 Revision: -

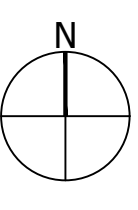