



Legend

- Draft Order Limits
- Existing Features and Constraints**
 - Existing vegetation within and around the Site
 - Existing public rights of way (PRoW)
 - Existing national long distance path
 - Existing overhead electricity lines
 - Existing watercourses
 - Existing waterbodies
 - Existing former airfield runway
 - Existing roads
- Indicative Construction Features**
 - Proposed internal access roads
 - Temporary construction compounds
 - Proposed water crossing locations
 - Proposed underground grid connection corridor
 - Proposed interconnecting underground cable
 - Proposed diverted PRoW
 - Proposed existing section of PRoW to be diverted
 - Construction access points
 - Construction crossing points

Figure 3.1 : Indicative Construction Layout and Access Plan

| | |
|-------------------------------------|-------------------------------------|
| Project Name: Mylen Leah Solar Farm | |
| Drawn By: JP | Checked By: MS |
| RSK | |
| Page centre: X: 474540 Y: 442017 | Revision no. R4 Date: 08/04/2026 |

0 0.5 1 km 1:15000 on A1

WATER B

Crown copyright and database rights 2025 Ordnance Survey AC000008122

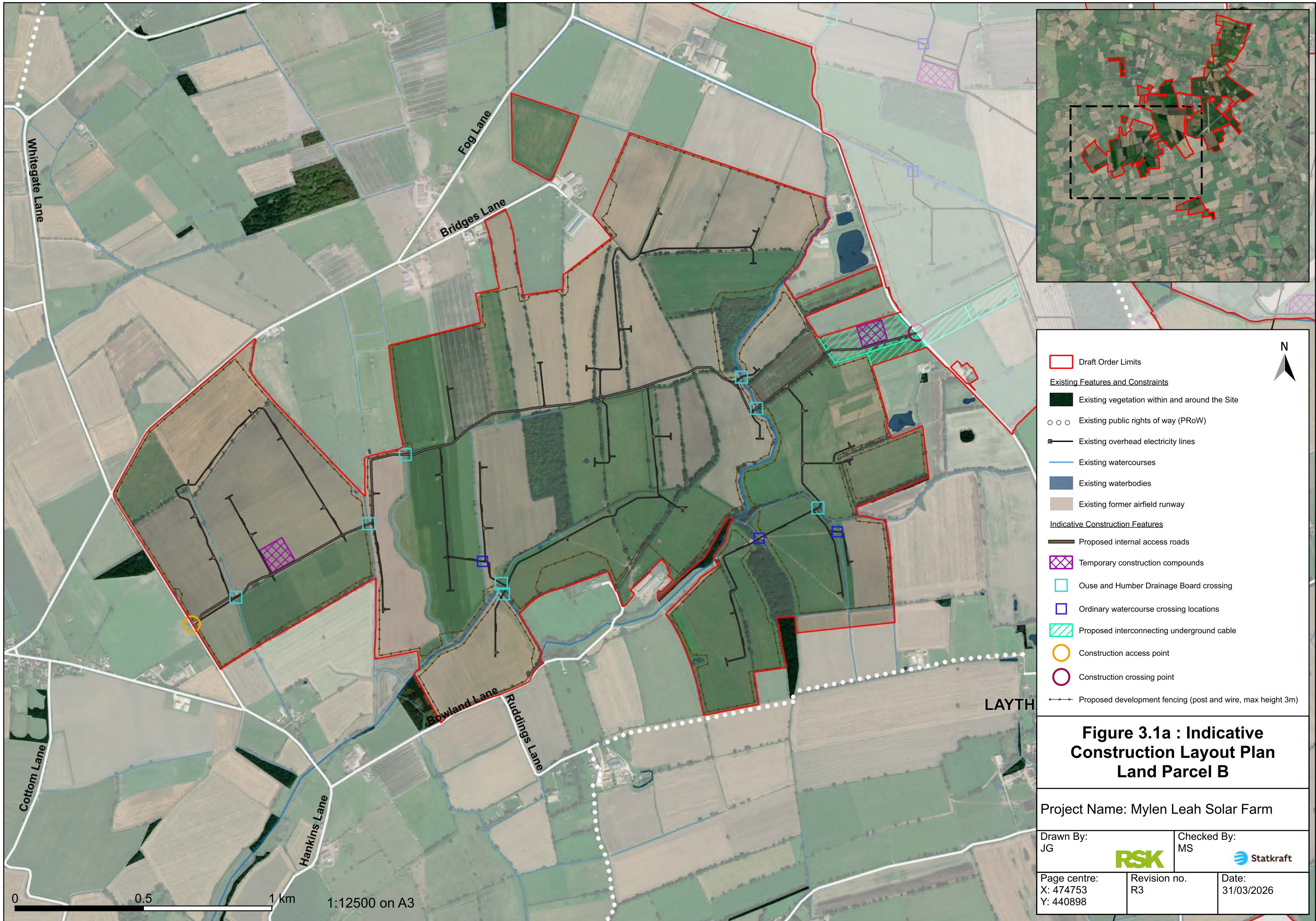

Legend

- Draft Order Limits
- Existing Features and Constraints**
 - Existing vegetation within and around the Site
 - Existing public rights of way (PRoW)
 - Existing overhead electricity lines
 - Existing watercourses
 - Existing waterbodies
 - Existing former airfield runway
- Indicative Construction Features**
 - Proposed internal access roads
 - Temporary construction compounds
 - Ouse and Humber Drainage Board crossing
 - Ordinary watercourse crossing locations
 - Proposed interconnecting underground cable
 - Construction access point
 - Construction crossing point
 - Proposed development fencing (post and wire, max height 3m)

Figure 3.1a : Indicative Construction Layout Plan Land Parcel B

| | | |
|--|--------------------|---------------------|
| Project Name: Mylen Leah Solar Farm | | |
| Drawn By: JG | Checked By: MS | |
| Page centre: X: 474753 Y: 440898 | Revision no. R3 | Date: 31/03/2026 |

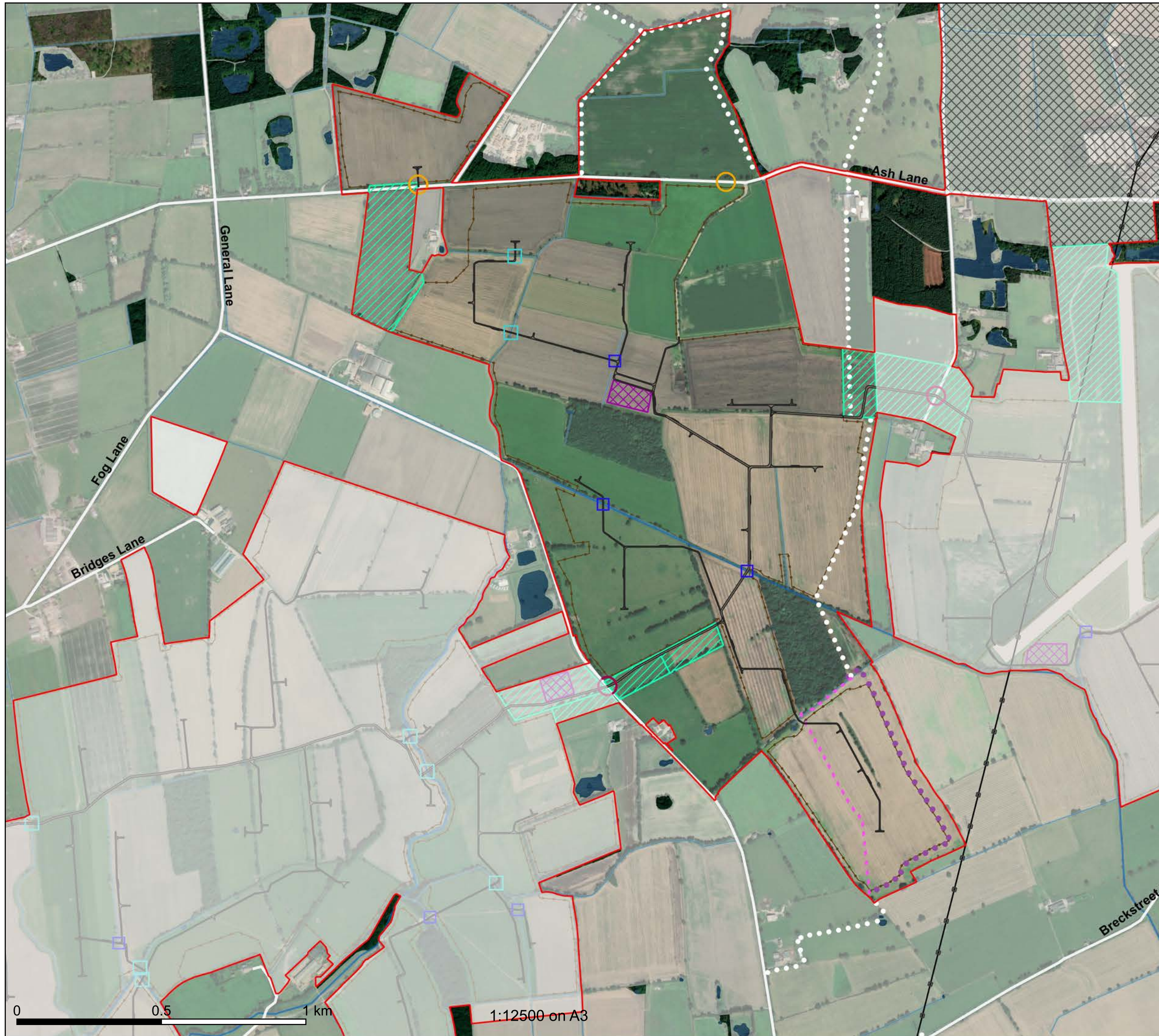

N

- Draft Order Limits
- Existing Features and Constraints**
- Existing vegetation within and around the Site
- Existing public rights of way (PRoW)
- Existing overhead electricity lines
- Existing watercourses
- Existing waterbodies
- Existing former airfield runway
- Indicative Construction Features**
- Proposed internal access roads
- Temporary construction compounds
- Ouse and Humber Drainage Board crossing
- Ordinary watercourse crossing locations
- Proposed interconnecting underground cable
- Construction access point
- Construction crossing point
- Proposed existing section of PRoW to be diverted
- Proposed diverted PRoW
- Proposed development fencing (post and wire, max height 3m)

Figure 3.1b : Indicative Construction Layout Plan Land Parcel C

| | | |
|--|--------------------|-----------------------|
| Project Name: Mylen Leah Solar Farm | | |
| Drawn By: JG | | Checked By: MS |
| Page centre: X: 474753 Y: 440898 | Revision no. R3 | Date: 26/03/2026 |

0 0.5 1 km 1:12500 on A3

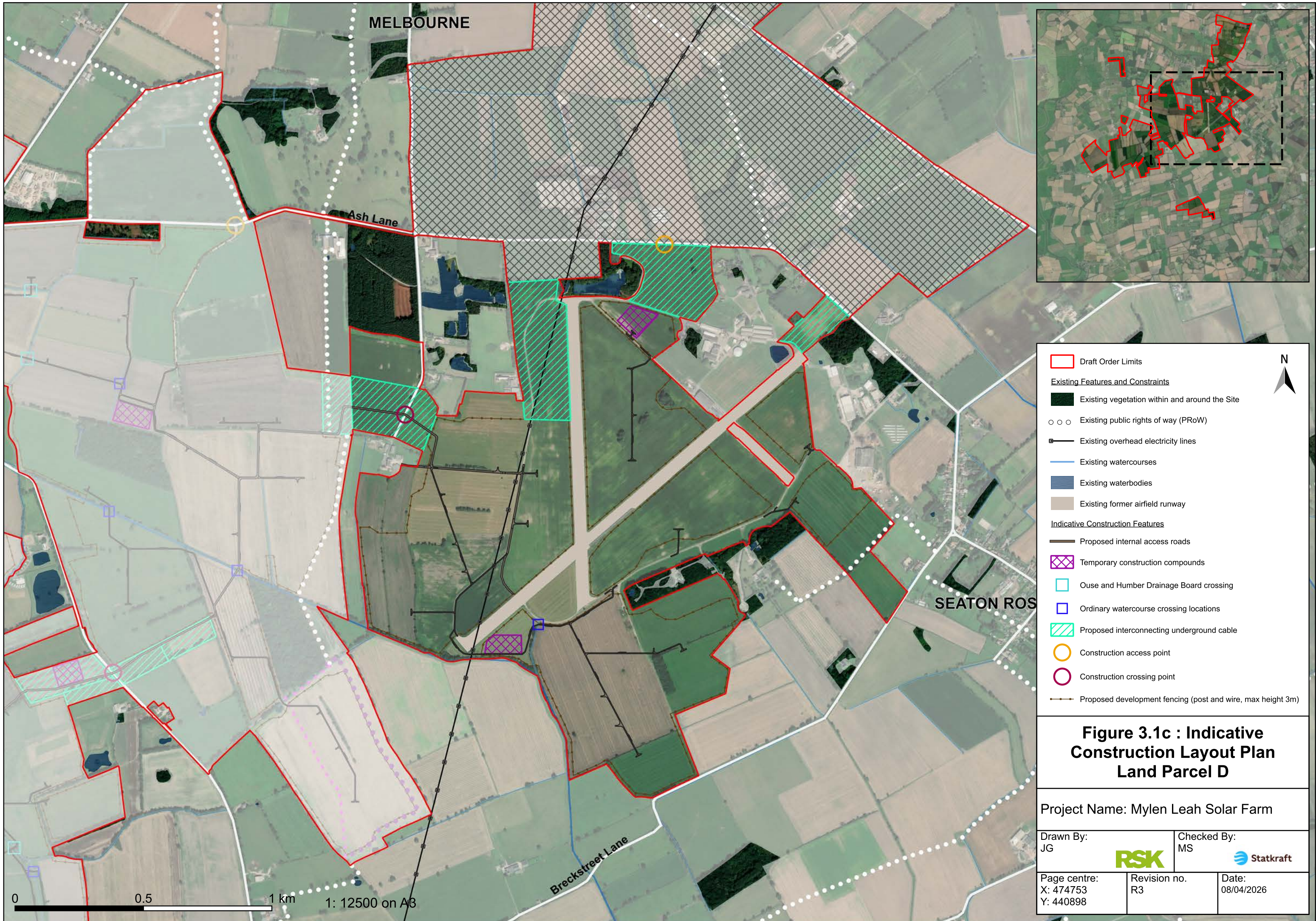

| | |
|---|--|
| Draft Order Limits | |
| Existing Features and Constraints | |
| Existing vegetation within and around the Site | |
| Existing public rights of way (PRoW) | |
| Existing overhead electricity lines | |
| Existing watercourses | |
| Existing waterbodies | |
| Existing former airfield runway | |
| Indicative Construction Features | |
| Proposed internal access roads | |
| Temporary construction compounds | |
| Ouse and Humber Drainage Board crossing | |
| Ordinary watercourse crossing locations | |
| Proposed interconnecting underground cable | |
| Construction access point | |
| Construction crossing point | |
| Proposed development fencing (post and wire, max height 3m) | |

Figure 3.1c : Indicative Construction Layout Plan Land Parcel D

| | | |
|--|--------------------|---------------------|
| Project Name: Mylen Leah Solar Farm | | |
| Drawn By: JG | Checked By: MS | |
| Page centre: X: 474753 Y: 440898 | Revision no. R3 | Date: 08/04/2026 |