



Legend

- Draft Order Limits
- Location of sensitive air quality human receptors

Figure 6.3a: Location of Sensitive Air Quality Human Receptors

Project Name: Mylen Leah Solar Farm

| | |
|---|--------------------|
| Drawn By: PC | Checked By: MS |
|   | |
| Page centre: X: 474622 Y: 441472 | Revision no. R4 |
| Date: 20/03/2026 | |

© Crown copyright and database rights 2025 Ordnance Survey AC0000808122

0 0.5 1 km
1:50000 on A3

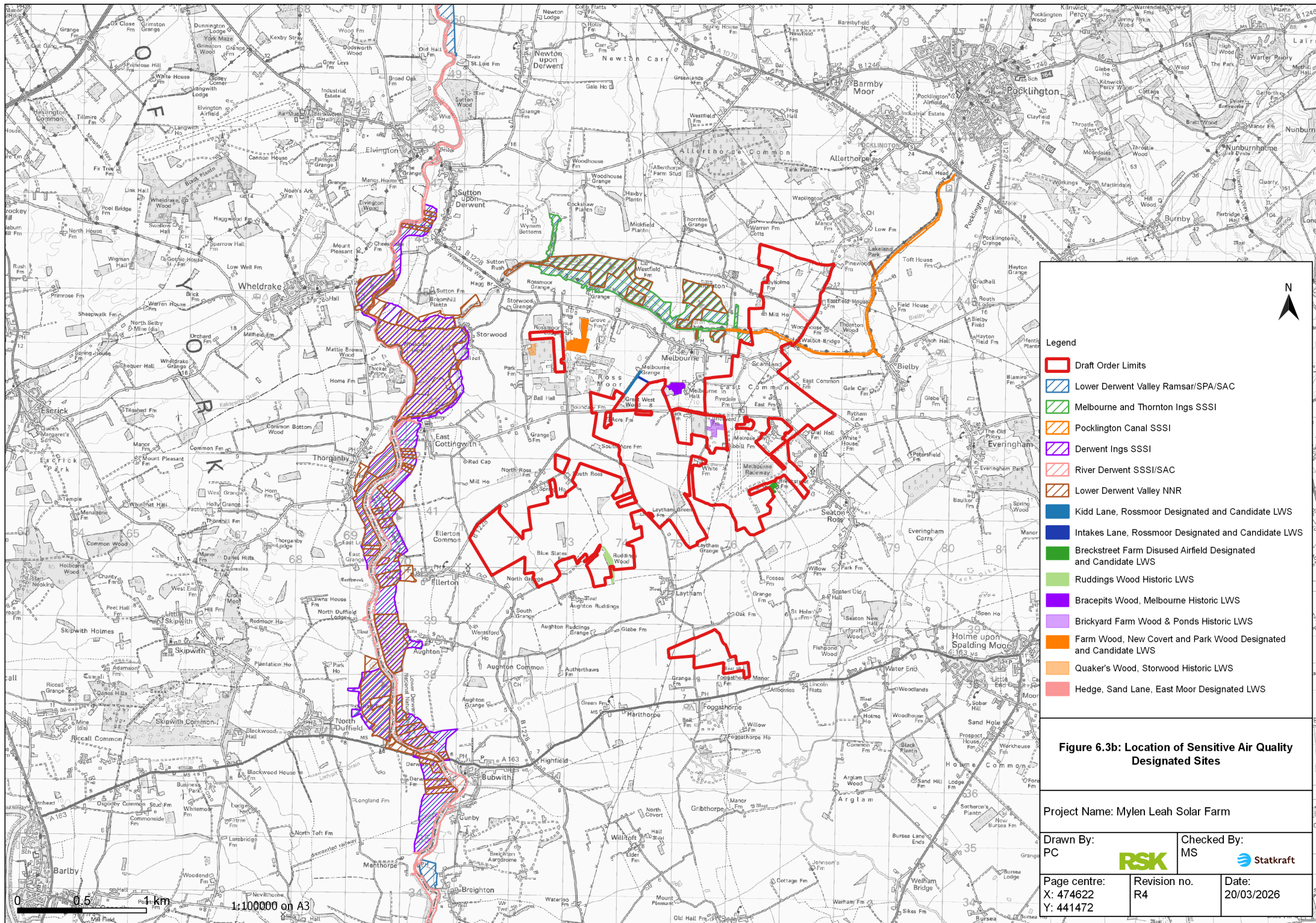

Legend

- Draft Order Limits
- Lower Derwent Valley Ramsar/SPA/SAC
- Melbourne and Thornton Ings SSSI
- Pocklington Canal SSSI
- Derwent Ings SSSI
- River Derwent SSSI/SAC
- Lower Derwent Valley NNR
- Kidd Lane, Rossmoor Designated and Candidate LWS
- Intakes Lane, Rossmoor Designated and Candidate LWS
- Breckstreet Farm Disused Airfield Designated and Candidate LWS
- Ruddings Wood Historic LWS
- Bracepits Wood, Melbourne Historic LWS
- Brickyard Farm Wood & Ponds Historic LWS
- Farm Wood, New Covert and Park Wood Designated and Candidate LWS
- Quaker's Wood, Storwood Historic LWS
- Hedge, Sand Lane, East Moor Designated LWS

Figure 6.3b: Location of Sensitive Air Quality Designated Sites

| | | |
|--|--------------------|---------------------|
| Project Name: Mylen Leah Solar Farm | | |
| Drawn By: PC | Checked By: MS | |
| Page centre: X: 474622 Y: 441472 | Revision no. R4 | Date: 20/03/2026 |

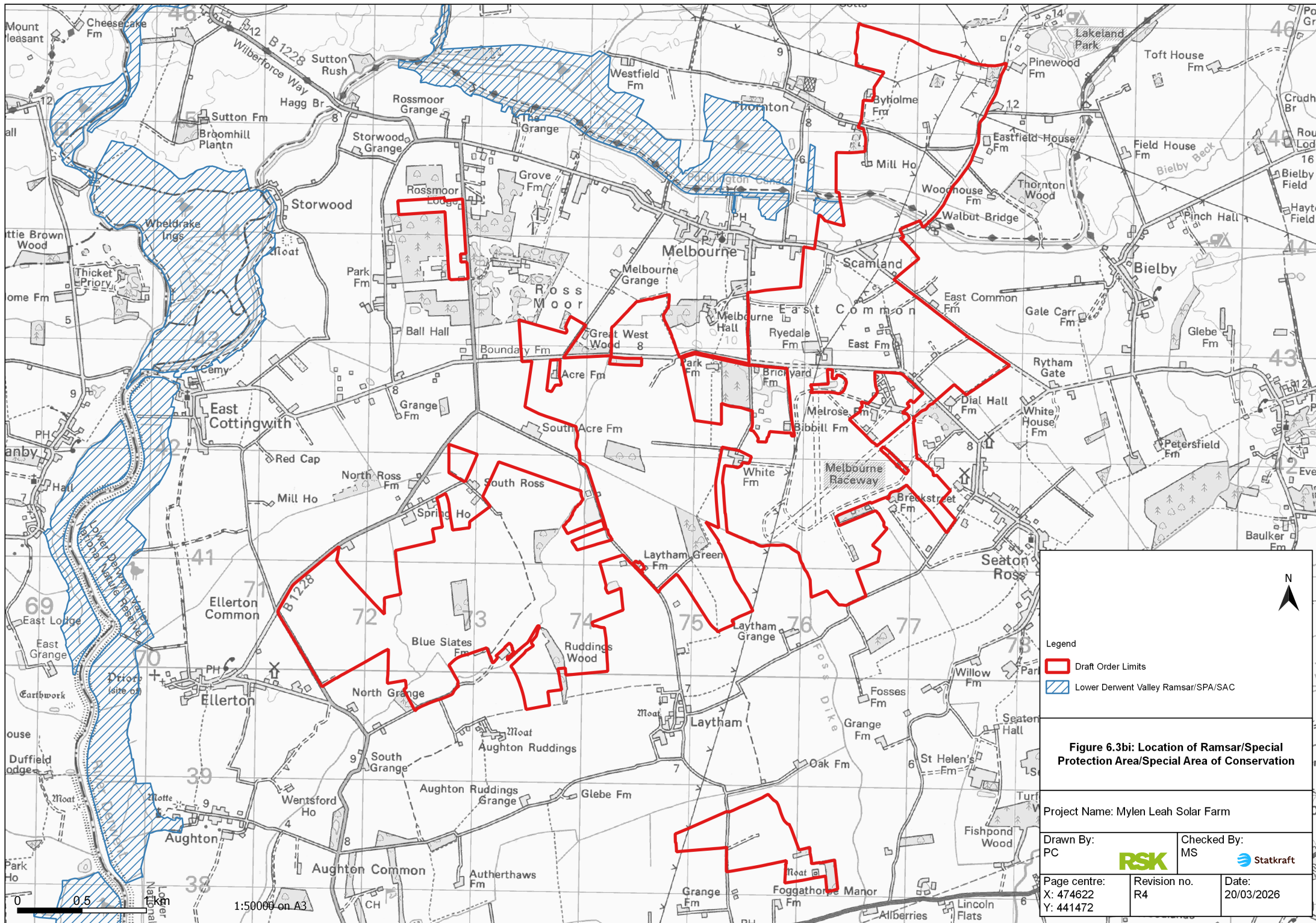

| | | |
|--|----------------------------|-----------------------------|
| <p>Legend</p> <ul style="list-style-type: none"> Draft Order Limits Lower Derwent Valley Ramsar/SPA/SAC | | <p>N</p> |
| <p>Figure 6.3bi: Location of Ramsar/Special Protection Area/Special Area of Conservation</p> | | |
| <p>Project Name: Mylen Leah Solar Farm</p> | | |
| <p>Drawn By: PC</p> | <p>Checked By: MS</p> | <p>Statkraft</p> |
| <p>Page centre: X: 474622 Y: 441472</p> | <p>Revision no. R4</p> | <p>Date: 20/03/2026</p> |

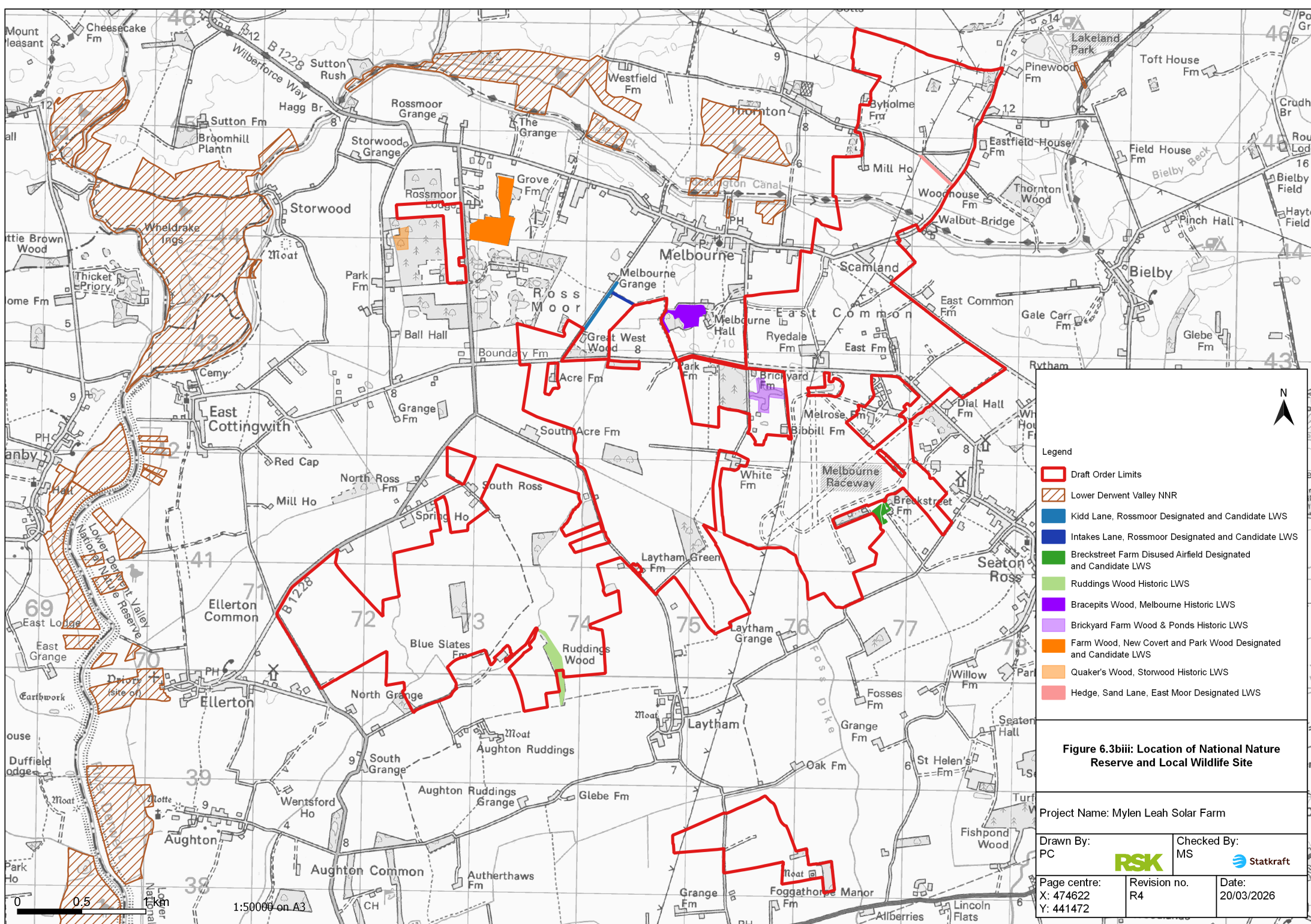

Legend

- Draft Order Limits
- Lower Derwent Valley NNR
- Kidd Lane, Rossmoor Designated and Candidate LWS
- Intakes Lane, Rossmoor Designated and Candidate LWS
- Breckstreet Farm Disused Airfield Designated and Candidate LWS
- Ruddings Wood Historic LWS
- Bracepits Wood, Melbourne Historic LWS
- Brickyard Farm Wood & Ponds Historic LWS
- Farm Wood, New Covert and Park Wood Designated and Candidate LWS
- Quaker's Wood, Storwood Historic LWS
- Hedge, Sand Lane, East Moor Designated LWS

Figure 6.3biii: Location of National Nature Reserve and Local Wildlife Site

| | | |
|--|--------------------|---------------------|
| Project Name: Mylen Leah Solar Farm | | |
| Drawn By: PC | Checked By: MS | |
| Page centre: X: 474622 Y: 441472 | Revision no. R4 | Date: 20/03/2026 |