

- Site Boundary
 - Borrow Pit (Temporary)
 - New Access Track
 - Access Junction Widening
 - Existing Access Track (Upgraded)
- National Soil Map of Scotland (Partial Coverage). James Hutton Institute 1:25k**
- Alluvial Soils
 - Brown Soils
 - Mineral Gleys
 - Peat
 - Peaty Gleys
 - Peaty Podzols
 - No data

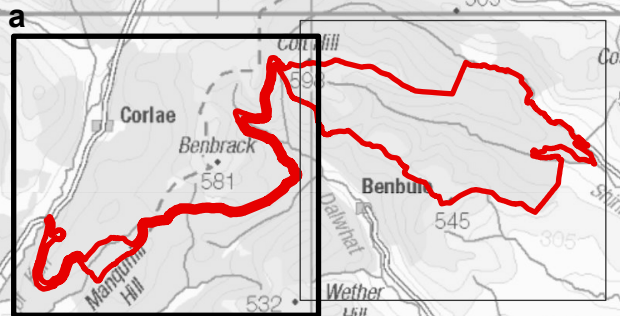

0 0.25 0.5 1 Km

Source: Statkraft, LUC, Pell Frischmann, Kaya

Produced By: SR	Date: 22/04/2025
Checked By: JW	Ref: 11634_EIA_Hydrology
Version: 00	

Figure 6.5a
Soil

Ordnance Survey © Crown Copyright 2025. All rights reserved. License number AC0000808122.
Soil Survey of Scotland Staff (1970-1987). Soil maps of Scotland (partial coverage). Digital version 10 release. James Hutton Institute, Aberdeen. DOI 10.5281/zenodo.6908156. Soil Map (partial cover) Version 10. Released 27th July 2022.

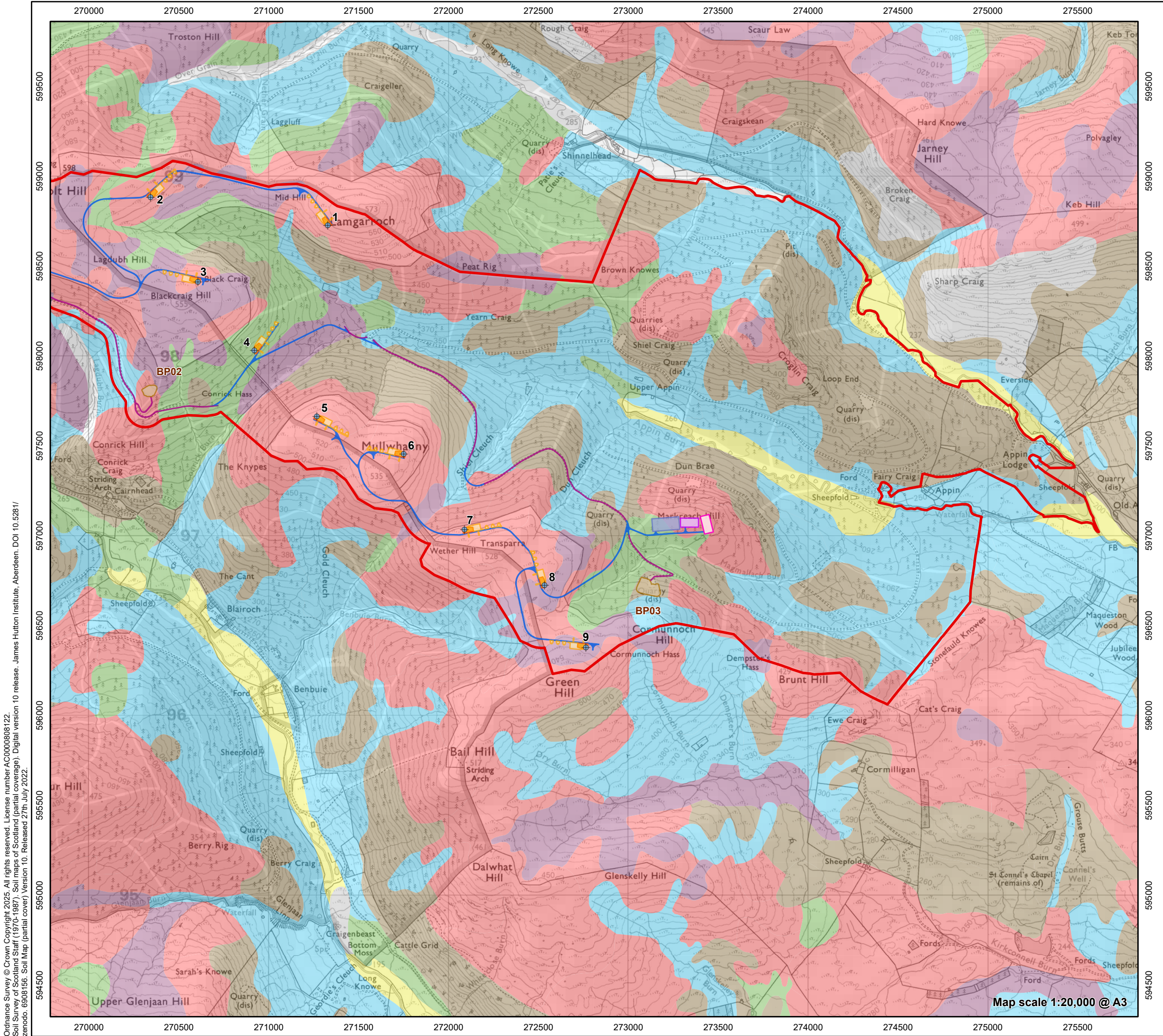

- Site Boundary
- Turbine
- Hardstanding (Permanent)
- Hardstanding (Temporary)
- Substation
- Proposed Development Construction Compound (Temporary)
- SPEN Construction Compound (Temporary)
- Borrow Pit (Temporary)
- New Access Track
- Existing Access Track (Upgraded)

National Soil Map of Scotland (Partial Coverage). James Hutton Institute 1:25k

- Alluvial Soils
- Brown Soils
- Immature Soils
- Mineral Gleys
- Peat
- Peaty Gleys
- Peaty Podzols
- No data

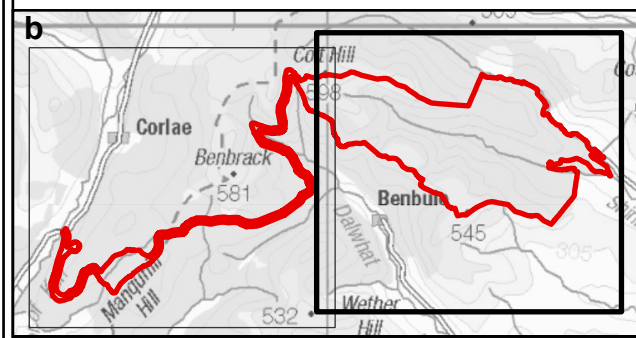

0 0.25 0.5 1 Km

Source: Statkraft, LUC, Pell Frischmann, Kaya

Produced By: SR
Checked By: JW
Version: 00

Date: 22/04/2025
Ref: 11634_EIA_Hydrology

Figure 6.5b
Soil

Ordnance Survey © Crown Copyright 2025. All rights reserved. License number AC0000808122.
Soil Survey of Scotland Staff (1970-1987). Soil maps of Scotland (partial coverage). Digital version 10 release. James Hutton Institute, Aberdeen. DOI 10.5281/zenodo.6908156. Soil Map (partial cover) Version 10. Released 27th July 2022.