

Cross Section A-A'

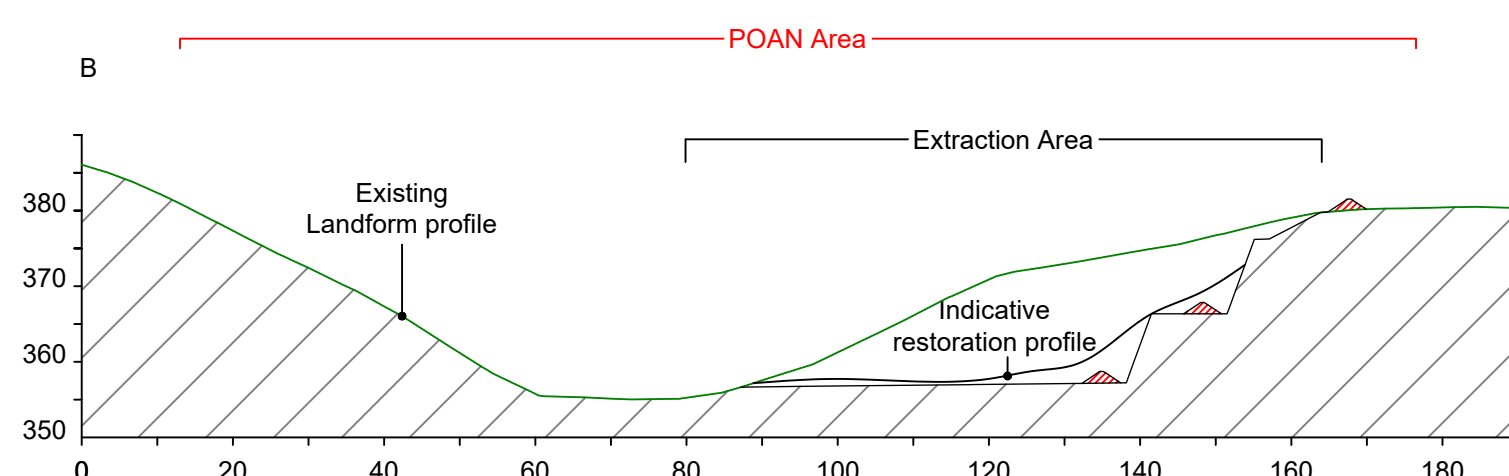

Representative Cross Section (not to scale)

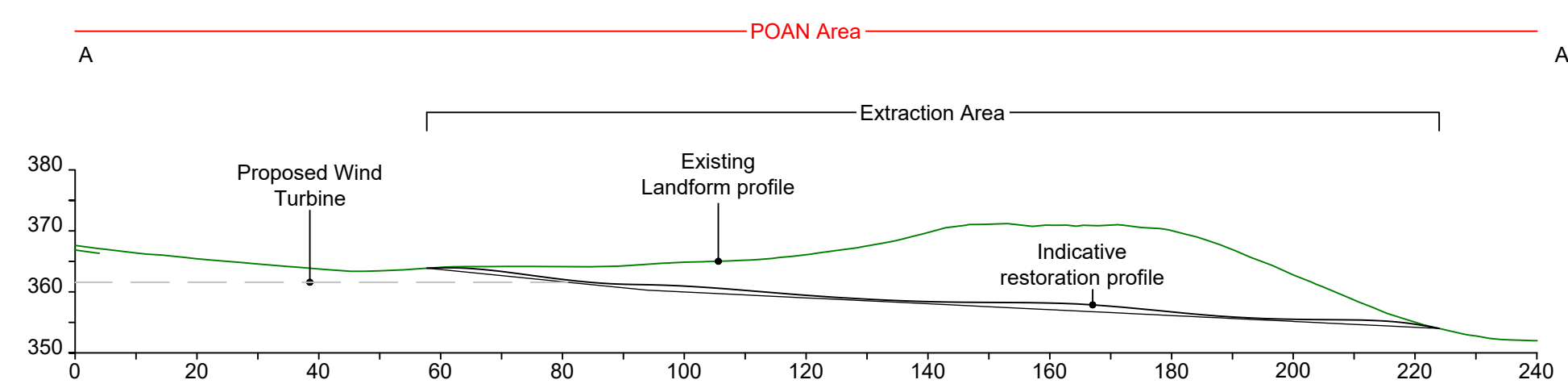
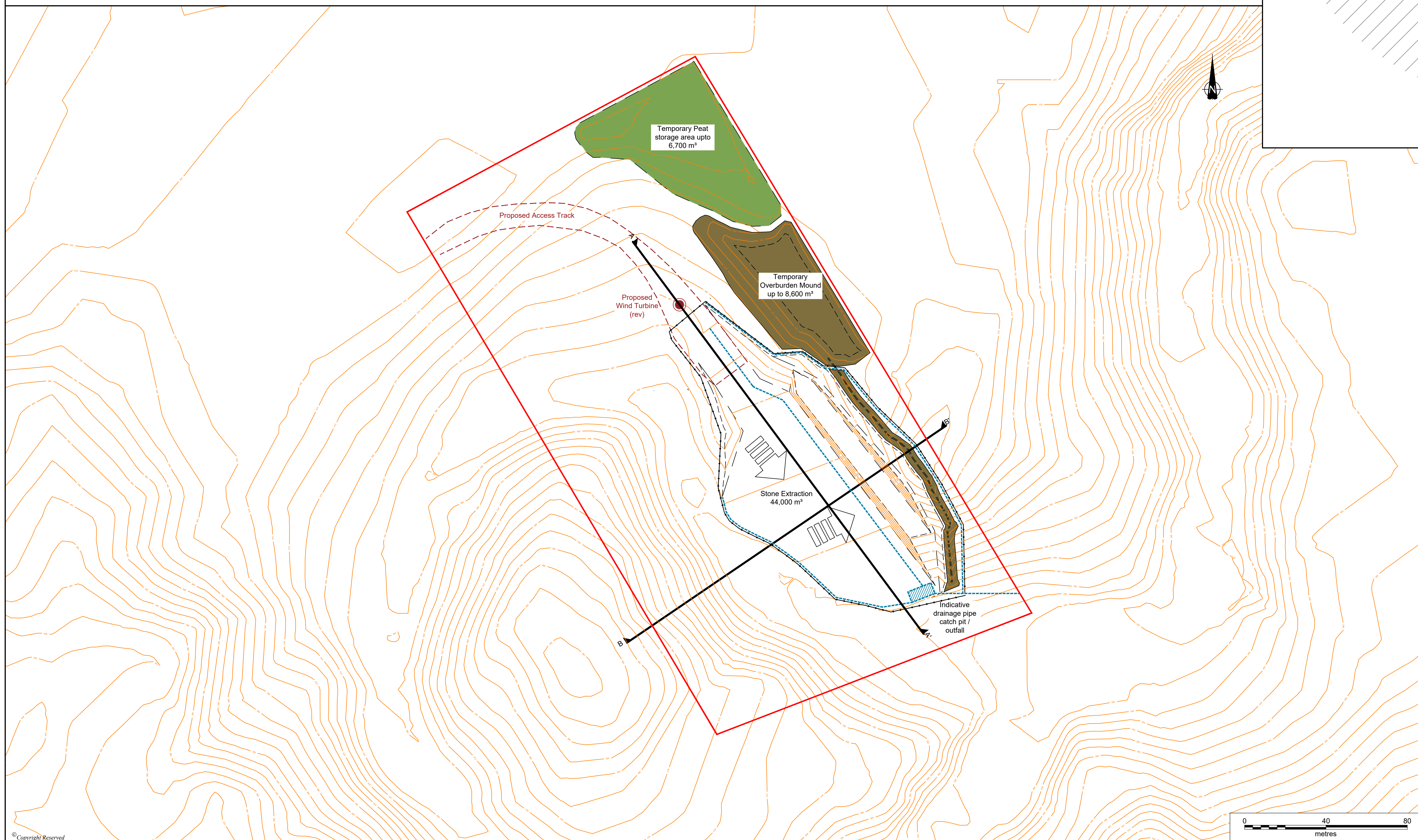
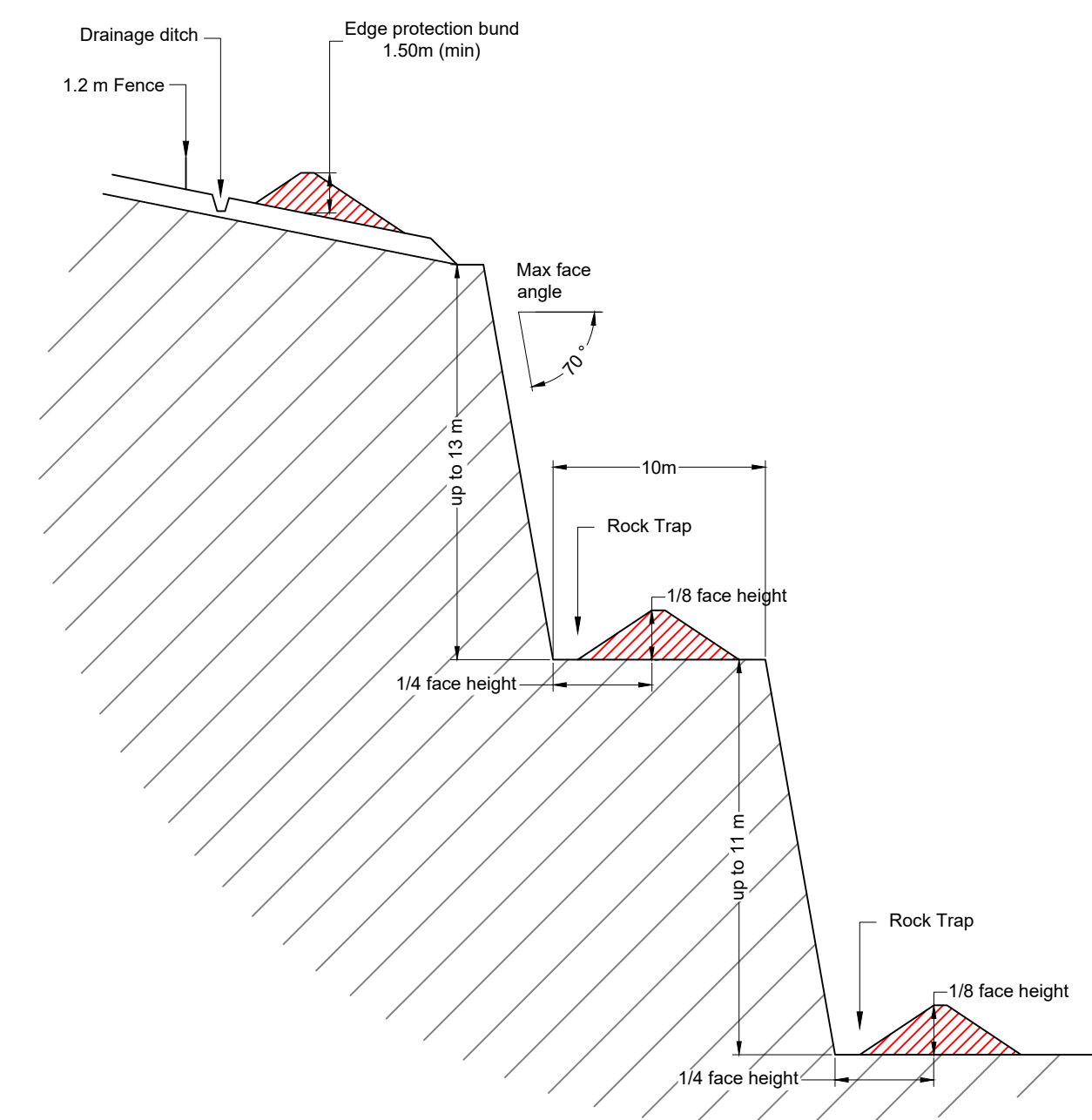

DO NOT SCALE FROM THIS DRAWING

- KEY**
- Site Boundary
 - Temporary post-and-wire fencing
 - Surface Water Drainage
 - Catch Pit/Outfall
 - General Working Direction

Assumed average total overburden depth of 1.8 m including a depth of 0.75 m of peat

Volumes

Peat	6,700 m³
Overburden	8,600 m³
In situ rock	44,000 m³

- Notes:**
- Indicative design only
 - Indicative max depth is 25m
 - Temporary stockpiles are indicative only
 - Additional GI/testing may be required to determine overburden thickness and stone quality
 - Restoration profile is indicative only
 - Max height of temporary peat stockpile is 2m
 - A pre-condition ecological survey is to be undertaken immediately prior to the working of the borrow pit
 - The borrow pit has been designed so as not to compromise the stability of adjacent land.
 - Sediment management measures will be used within the surface water drainage including but not limited to strawbales, silt fencing and rock filter dams.

REVISION	DATE	BY	CHKD	APPD	
A	Project title change	13/10/24	JB	CJ	DM
CLIENT					
BB2 Wind Farm Limited					
PROJECT					
Berry Burn Extension Wind Farm					
DRAWING TITLE					
Indicative Borrow Pit 2a Design					
DRG No.	ED13835/010	REV	SUIT. CODE		
DRG SIZE	A1	SCALE	1:1000	DATE	
				October 2024	
DRAWN BY	RJB	CHECKED BY	CJ	APPROVED BY	
				DM	

