

Site Boundary

Site Boundary 500 m Buffer

Proposed Turbine Location (180 m Blade Tip Height)

Proposed Turbine Location (200 m Blade Tip Height)

Proposed New Access Track

Proposed Upgraded Access Track

Access Tracks 100 m Buffer

Proposed Permanent Hardstanding

Proposed Permanent Substation

Proposed Temporary Substation Compound

Proposed Temporary Construction Compound

Proposed Borrow Pit Search Area

Hardstanding / Substation / Compound / Borrow Pit 100 m Buffer

Hardstanding / Substation / Compound / Borrow Pit 100 m Buffer

Proposed Infrastructure 10 m Buffer

Groundwater Dependent Terrestrial Ecosystems (GWDTE) as defined using SEPA Guidance

M15

M23

M6

W4

45' Lines = Vegetation Mosaic

Note: NVC Classification

NVC Community presence is symbolised by a solid fill colour.
Vegetation mosaic is symbolised by a hashed line.

Note: Assessment only conducted in wind farm site.

1:25,000 on A3

Metres

0 250 500

Produced By: RD

Version: 2

Checked By: JRS

Date: 28/03/2025

Figure 10.8a



Groundwater Dependent Terrestrial Ecosystems - Overview

Carn Fearn Wind Farm

Environmental Impact Assessment Report

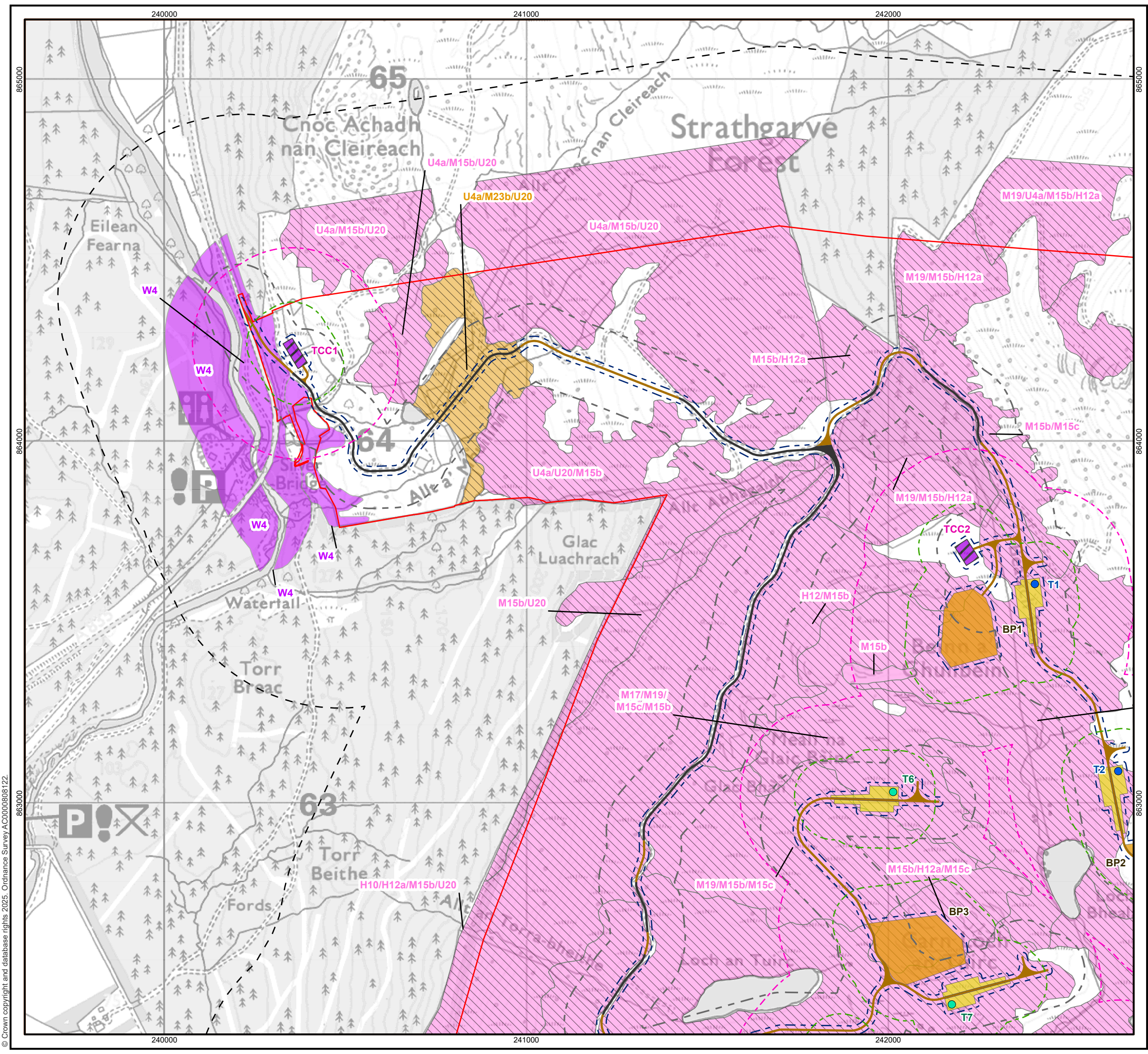
© Crown copyright and database rights 2025. Ordnance Survey A00000808122.





Site Boundary

Site Boundary 500 m Buffer

Proposed Turbine Location (180 m Blade Tip Height)

Proposed Turbine Location (200 m Blade Tip Height)

Proposed New Access Track

Proposed Upgraded Access Track

Access Tracks 100 m Buffer

Proposed Permanent Hardstanding

Proposed Temporary Construction Compound

Proposed Borrow Pit Search Area

Hardstanding / Substation / Compound / Borrow Pit 100 m Buffer

Hardstanding / Substation / Compound / Borrow Pit 100 m Buffer

Proposed Infrastructure 10 m Buffer

Groundwater Dependent Terrestrial Ecosystems (GWDTE) as defined using SEPA Guidance

M15

M23

W4

45' Lines = Vegetation Mosaic

Note: NVC Classification

NVC Community presence is symbolised by a solid fill colour.
Vegetation mosaic is symbolised by a hashed line.

Note: Assessment only conducted in wind farm site.

1:10,000 on A3

0

250

500

Metres

Produced By: RD

Version: 2

Checked By: JRS

Date: 28/03/2025

Figure 10.8b

Groundwater Dependent Terrestrial Ecosystems

Carn Fearn Wind Farm

Environmental Impact Assessment Report

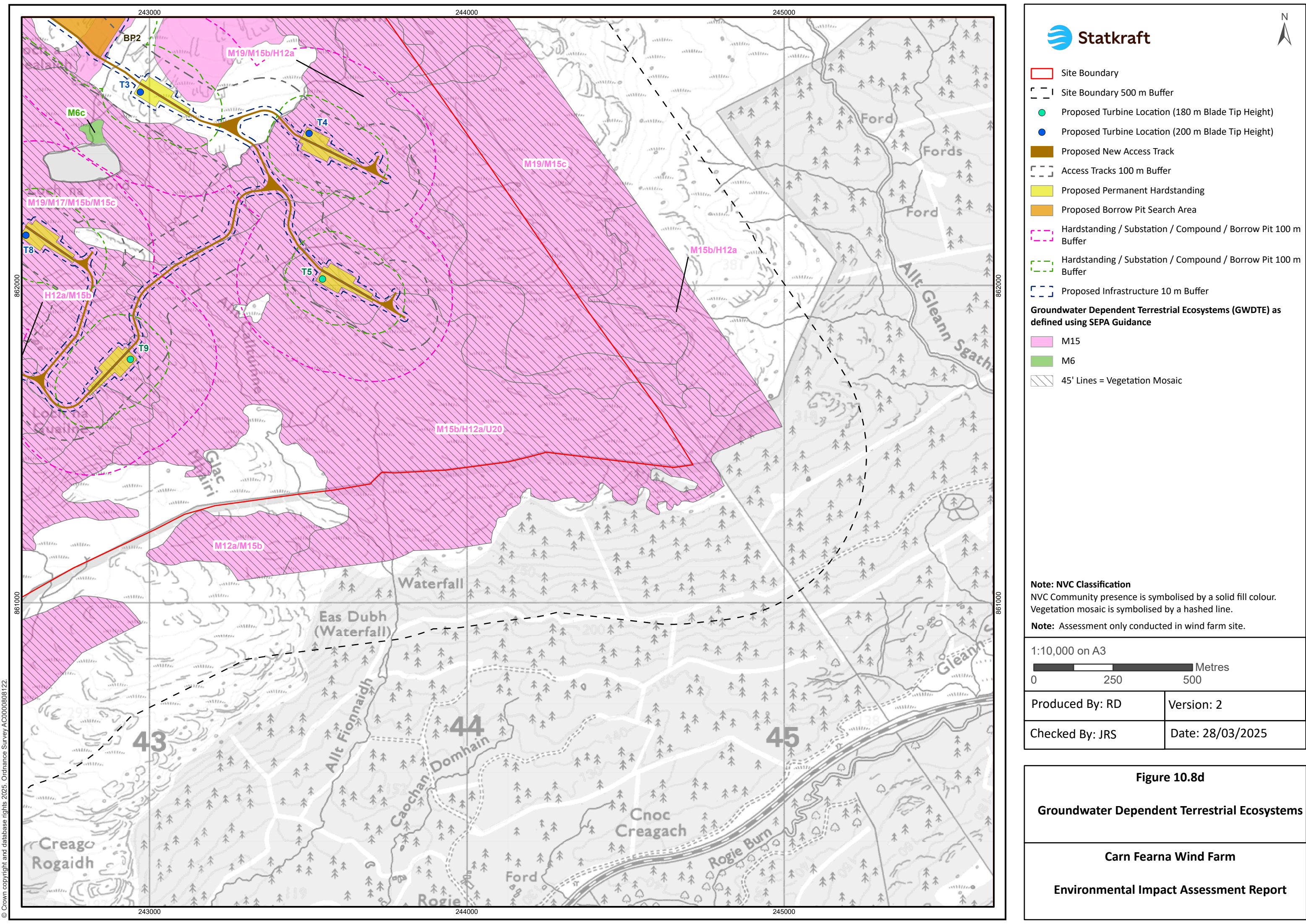

- Site Boundary
- Site Boundary 500 m Buffer
- Proposed Turbine Location (180 m Blade Tip Height)
- Proposed Turbine Location (200 m Blade Tip Height)
- Proposed New Access Track
- Access Tracks 100 m Buffer
- Proposed Permanent Hardstanding
- Proposed Borrow Pit Search Area
- Hardstanding / Substation / Compound / Borrow Pit 100 m Buffer
- Hardstanding / Substation / Compound / Borrow Pit 100 m Buffer
- Proposed Infrastructure 10 m Buffer
- Groundwater Dependent Terrestrial Ecosystems (GWDTE) as defined using SEPA Guidance**
 - M15
 - M6
 - 45' Lines = Vegetation Mosaic

Note: NVC Classification
NVC Community presence is symbolised by a solid fill colour.
Vegetation mosaic is symbolised by a hashed line.

Note: Assessment only conducted in wind farm site.

1:10,000 on A3

Metres

0250500

Produced By: RD	Version: 2
Checked By: JRS	Date: 28/03/2025

Figure 10.8d

Groundwater Dependent Terrestrial Ecosystems

Carn Fearn Wind Farm

Environmental Impact Assessment Report

