

Legend

- Site Boundary
- Study Area
- Infrastructure
 - Turbine Layout
 - Infrastructure Layout
 - Construction Compound
- CC Substation
- SS Earthworks
 - Existing Access Tracks - No Upgrade
 - Existing Access Tracks To Be Upgraded
 - Proposed Access Track
 - Proposed Access Track - Floating
 - Western Access Track

Estimated Peat Depth

- 0 - 0.5 m
- > 0.5 - 1.0 m
- > 1.0 - 1.5 m
- > 1.5 - 2.0 m
- > 2.0 - 3.0 m
- > 3.0 m

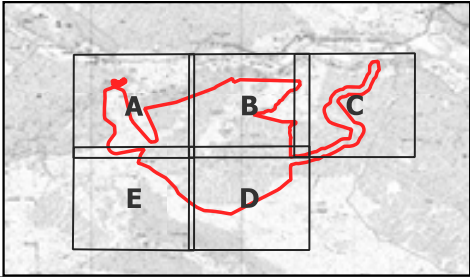

Figure Title
Estimated Peat Depth

Project Name
Coille Beith Wind Farm

Project No./Fily ID
1620016742 / REH2024N00315

Date	Figure No.	Revision
June, 2025	8.9	1.0

Prepared By	Scale
BE	1:25,000

Client
Statkraft



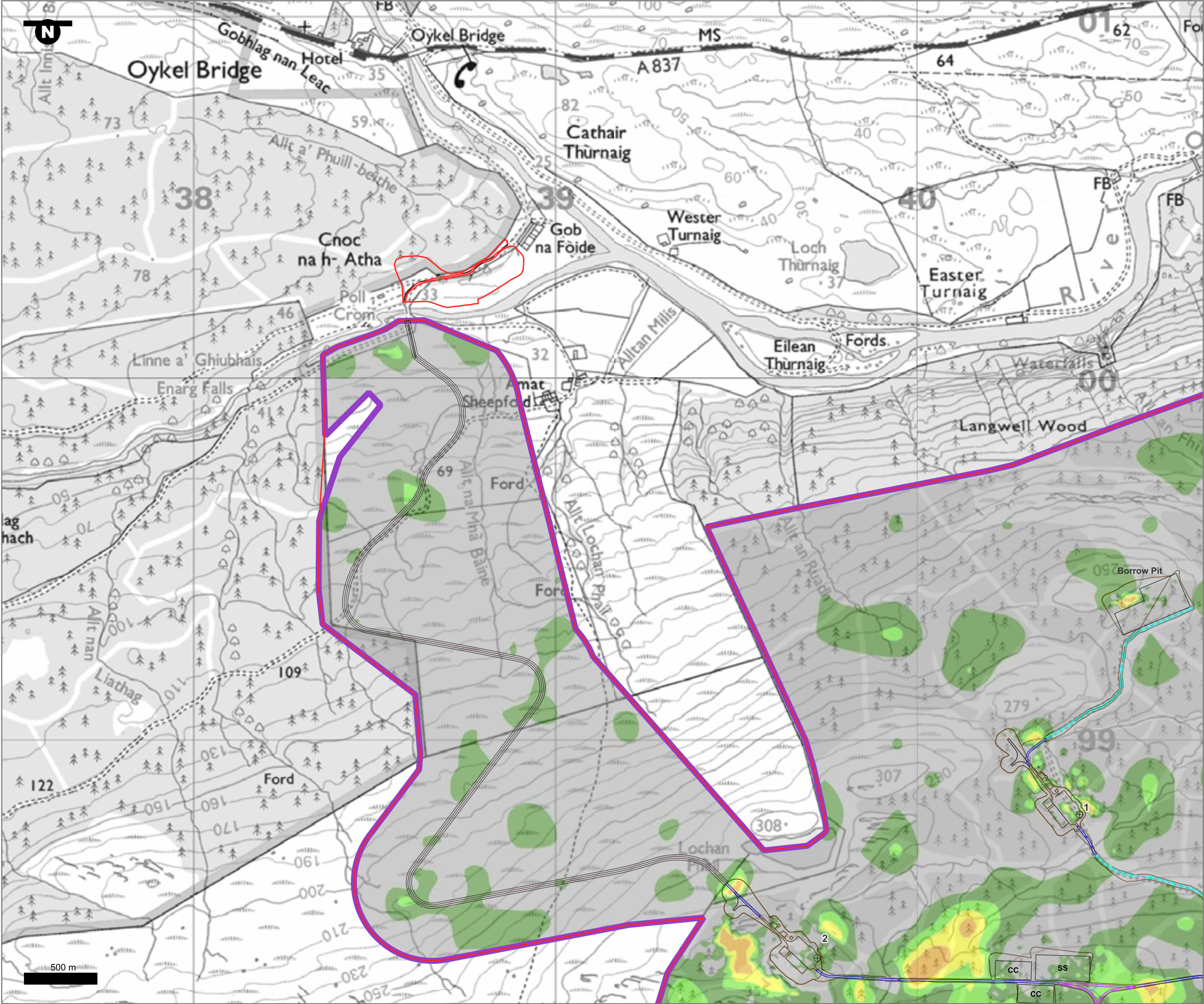

Legend

Site Boundary

Study Area

Infrastructure

⊕ Turbine Layout

Infrastructure Layout

Construction Compound

CC Substation

SS Earthworks

Existing Access Tracks - No Upgrade

Existing Access Tracks To Be Upgraded

Proposed Access Track

Proposed Access Track - Floating

Western Access Track

Estimated Peat Depth

0 - 0.5 m

> 0.5 - 1.0 m

> 1.0 - 1.5 m

> 1.5 - 2.0 m

> 2.0 - 3.0 m

> 3.0 m

A

B

C

E

D

Figure Title

Estimated Peat Depth

Project Name

Coille Beith Wind Farm

Project No./Filyr ID

1620016742 / REH2024N00315

Date

June, 2025

Figure No.

8.9a

Revision

1.0

Prepared By

BE

Scale

1:10,000

Client

Statkraft

Statkraft

RAMBOLL

© Crown copyright 2025 OS AC0000820665
© Crown copyright and database rights 2024 Ordnance Survey AC0000808122.

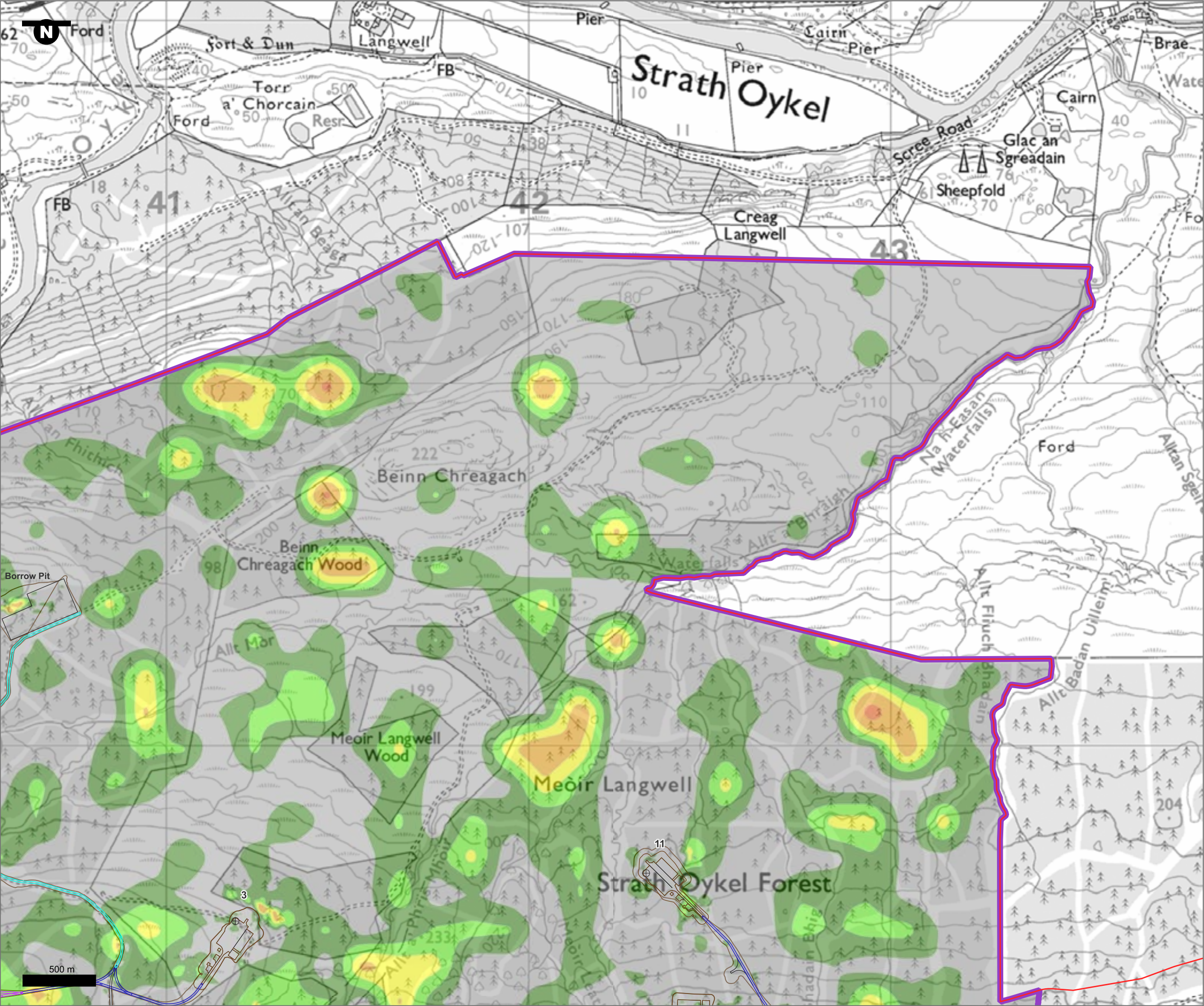

Legend

Site Boundary

Study Area

Infrastructure

⊕

Turbine Layout

Infrastructure Layout

Construction Compound

CC

Substation

SS

Earthworks

Existing Access Tracks - No Upgrade

Existing Access Tracks To Be Upgraded

Proposed Access Track

Proposed Access Track - Floating

Western Access Track

Estimated Peat Depth

0 - 0.5 m

> 0.5 - 1.0 m

> 1.0 - 1.5 m

> 1.5 - 2.0 m

> 2.0 - 3.0 m

> 3.0 m

A

B

C

E

D

Figure Title

Estimated Peat Depth

Project Name

Coille Beith Wind Farm

Project No./Fily ID

1620016742 / REH2024N00315

Date

June, 2025

Figure No.

8.9b

Revision

1.0

Prepared By

BE

Scale

1:10,000

Client

Statkraft

Statkraft

RAMBOLL



Legend

Site Boundary

Study Area

Infrastructure

⊕

Turbine Layout

Infrastructure Layout

Construction Compound

CC

Substation

SS

Earthworks

Existing Access Tracks - No Upgrade

Existing Access Tracks To Be Upgraded

Proposed Access Track

Proposed Access Track - Floating

Western Access Track

Estimated Peat Depth

0 - 0.5 m

> 0.5 - 1.0 m

> 1.0 - 1.5 m

> 1.5 - 2.0 m

> 2.0 - 3.0 m

> 3.0 m

A

B

C

E

D

Figure Title

Estimated Peat Depth

Project Name

Coille Beith Wind Farm

Project No./Filyr ID

1620016742 / REH2024N00315

Date

June, 2025

Figure No.

8.9c

Revision

1.0

Prepared By

BE

Scale

1:10,000

Client

Statkraft

Statkraft

RAMBOLL

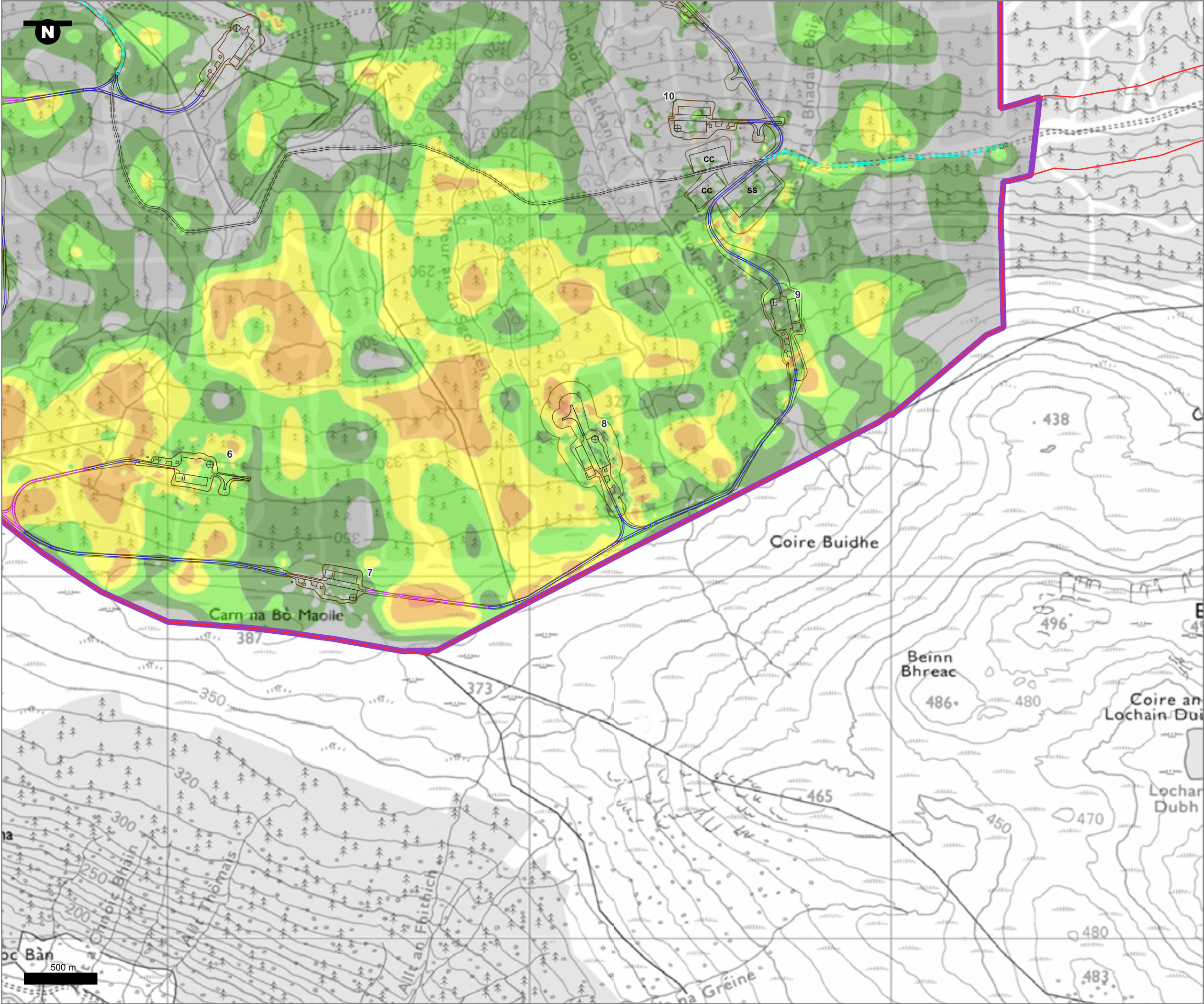

Legend

Site Boundary

Study Area

Infrastructure

⊕

Turbine Layout

Infrastructure Layout

Construction Compound

CC

Substation

SS

Earthworks

Existing Access Tracks - No Upgrade

Existing Access Tracks To Be Upgraded

Proposed Access Track

Proposed Access Track - Floating

Western Access Track

Estimated Peat Depth

0 - 0.5 m

> 0.5 - 1.0 m

> 1.0 - 1.5 m

> 1.5 - 2.0 m

> 2.0 - 3.0 m

> 3.0 m

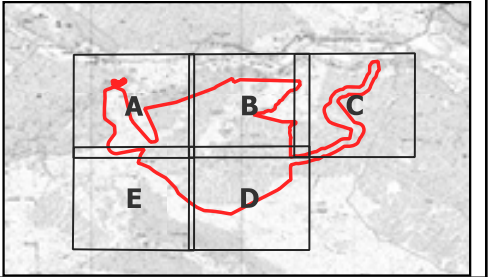

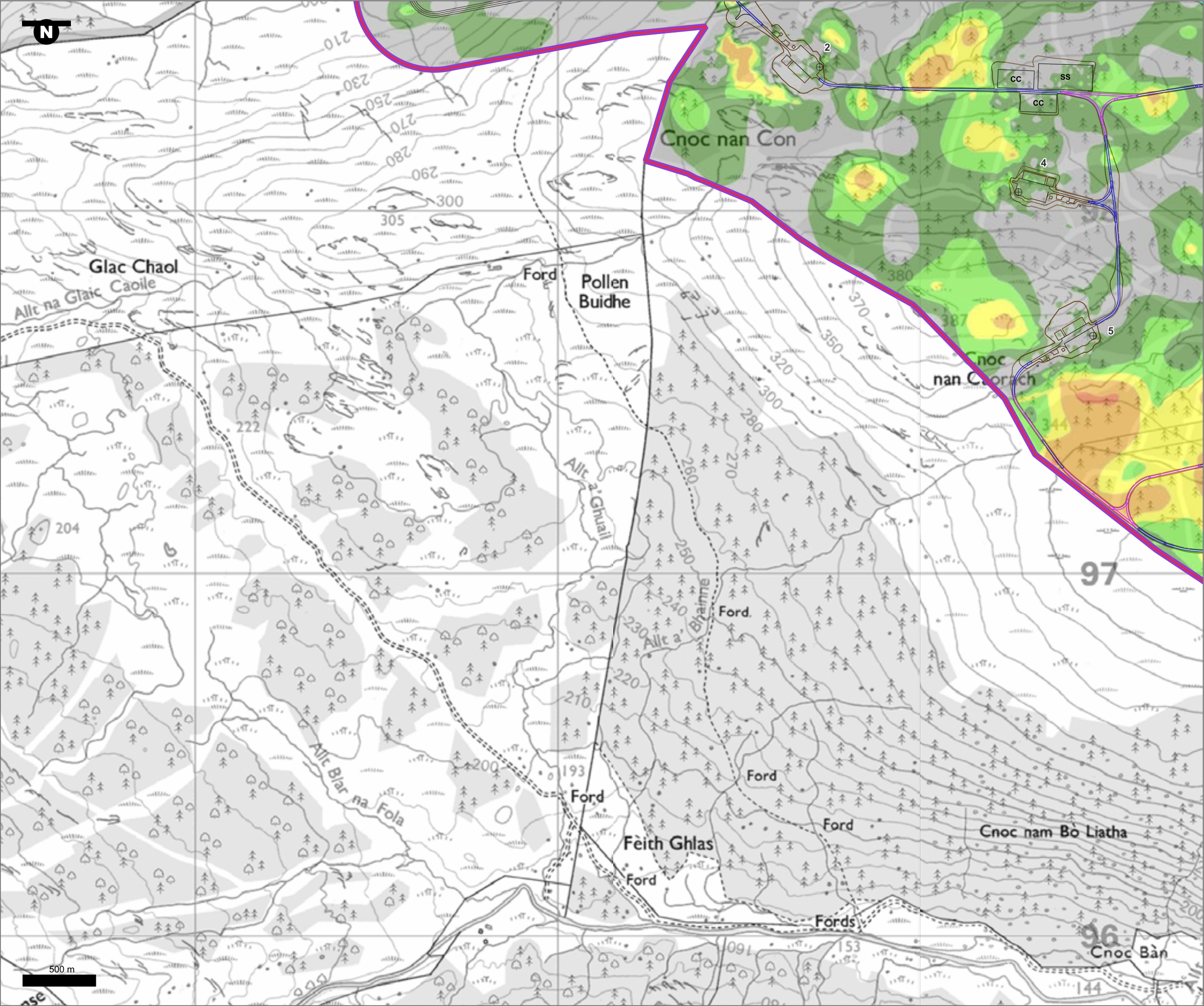

Figure Title		
Estimated Peat Depth		
Project Name		
Coille Beith Wind Farm		
Project No./Filyery ID		
1620016742 / REH2024N00315		
Date	Figure No.	Revision
June, 2025	8.9d	1.0
Prepared By	Scale	
BE	1:10,000	
Client		
Statkraft		
<div><div> Statkraft</div><div></div></div>		



Legend

Site Boundary

Study Area

Infrastructure

⊕

Turbine Layout

Infrastructure Layout

Construction Compound

CC

Substation

SS

Earthworks

Existing Access Tracks - No Upgrade

Existing Access Tracks To Be Upgraded

Proposed Access Track

Proposed Access Track - Floating

Western Access Track

Estimated Peat Depth

0 - 0.5 m



> 0.5 - 1.0 m

> 1.0 - 1.5 m

> 1.5 - 2.0 m

> 2.0 - 3.0 m

> 3.0 m

Figure Title		
Estimated Peat Depth		
Project Name		
Coille Beith Wind Farm		
Project No./Filyr ID		
1620016742 / REH2024N00315		
Date	Figure No.	Revision
June, 2025	8.9e	1.0
Prepared By	Scale	
BE	1:10,000	
Client		
Statkraft		
<div> Statkraft</div> <div></div>		