

- General Notes**
1. The copyright of this drawing is vested in Green Cat Renewables Ltd. and it may not be reproduced in whole or part or used for the manufacture of any article without the express permission of the copyright holders.
  2. Work to figured dimensions only.
  3. This drawing is to be read in conjunction with all relevant Green Cat Renewables Ltd. drawings and specifications.

**Key**

- Turbine Foundation
- Hardstanding
- Auxiliary Crane Pads
- New Access Track
- Construction Compound (100x50m)
- Substation Area (40x25m)
- SSEN Construction Compound (100x50m)
- Battery Units
- PCS Units
- Control Building
- Passing Places
- Planning App Boundary Approx 701Ha

Proposed Turbine Coordinates		
#	Easting	Northing
1	214372.00	678144.00
2	214071.00	677762.00
3	214616.00	679369.00
4	214312.00	679679.00
5	214019.00	678942.00
6	214362.00	678620.00
7	214716.00	678923.00

**Drainage Key:**

Cut Off Ditch

V-Ditch w/ Check Dams

Flush Crossing

Outfall Location

Foundation Ring Drain

Inspection Chamber

Flow Arrow

New Watercourse Crossing

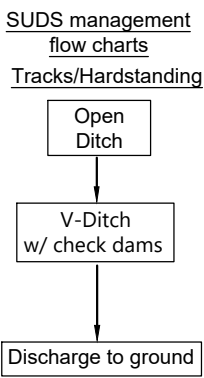

P01 ISSUE KM CT CS 27.06.25

Rev Description Dm Chk App Date

Green Cat Renewables Ltd  
Stobo House  
ROSLIN  
EH25 9RE  
0131 541 0060  
www.greencatrenewables.co.uk

Client

Project Title  
Giants Burn

Drawing Title  
General Arrangement  
Block Plan 6  
Figure 3.14

Status  
ISSUE

Scale @ size 1:1250 @ A1 Revision P01

Drawing Number C5826-GCR-XX-GA-DR-P-0009

Project Code - Originator - Zone - Level - Type - Role - Number