

Location | 1:20,000

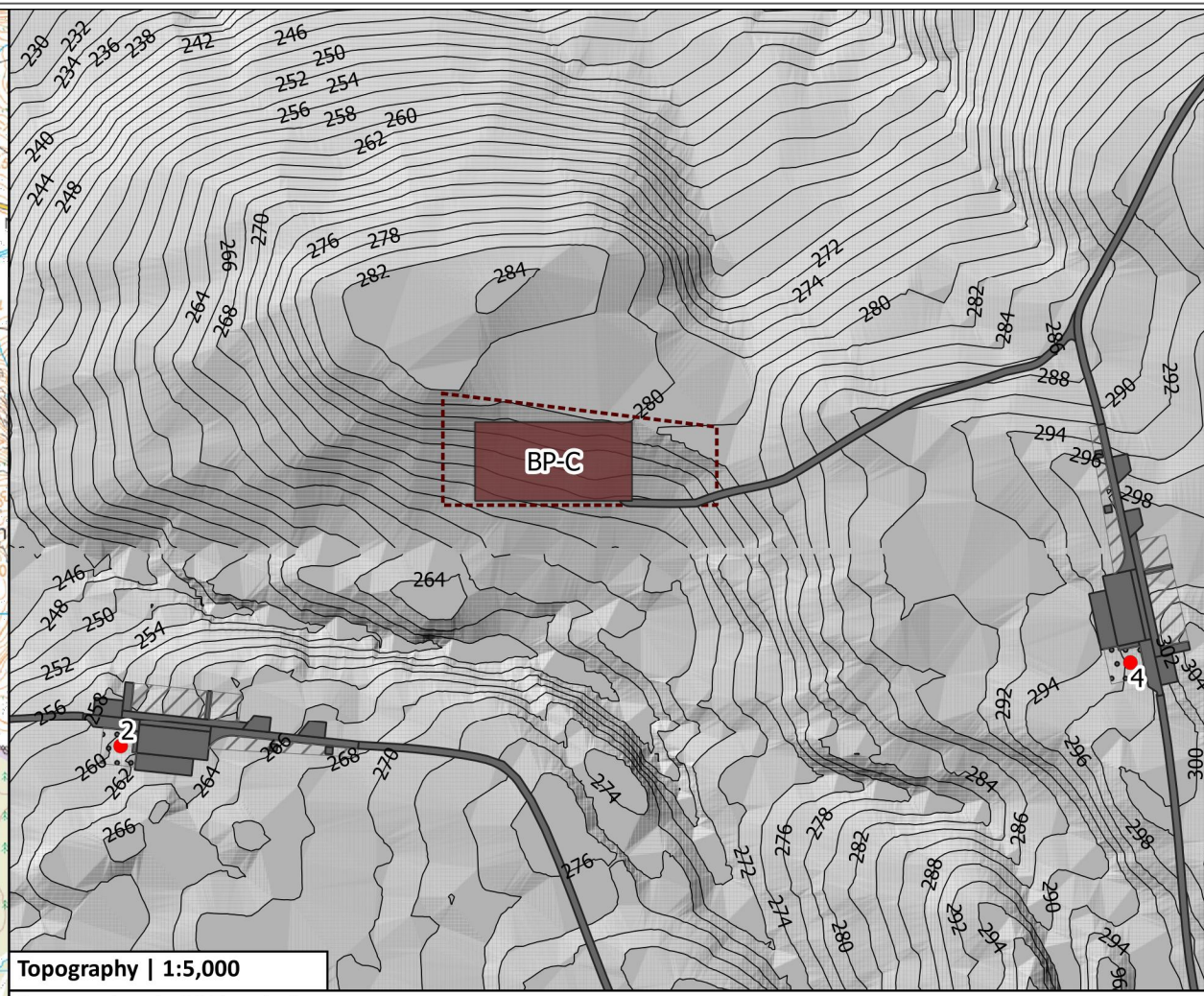

Topography | 1:5,000

Contour data is OS Terrain 5

- LEGEND**
- Site boundary
 - Met mast
 - Wind turbine
 - Site infrastructure
 - Borrow pit search area
 - Borrow pit

NOTES

Borrow Pit C
 NGR Reference: 237434, 600063
 Dimensions (m): 110 x 55 x 10
 Yield Volume (m³): 27,225

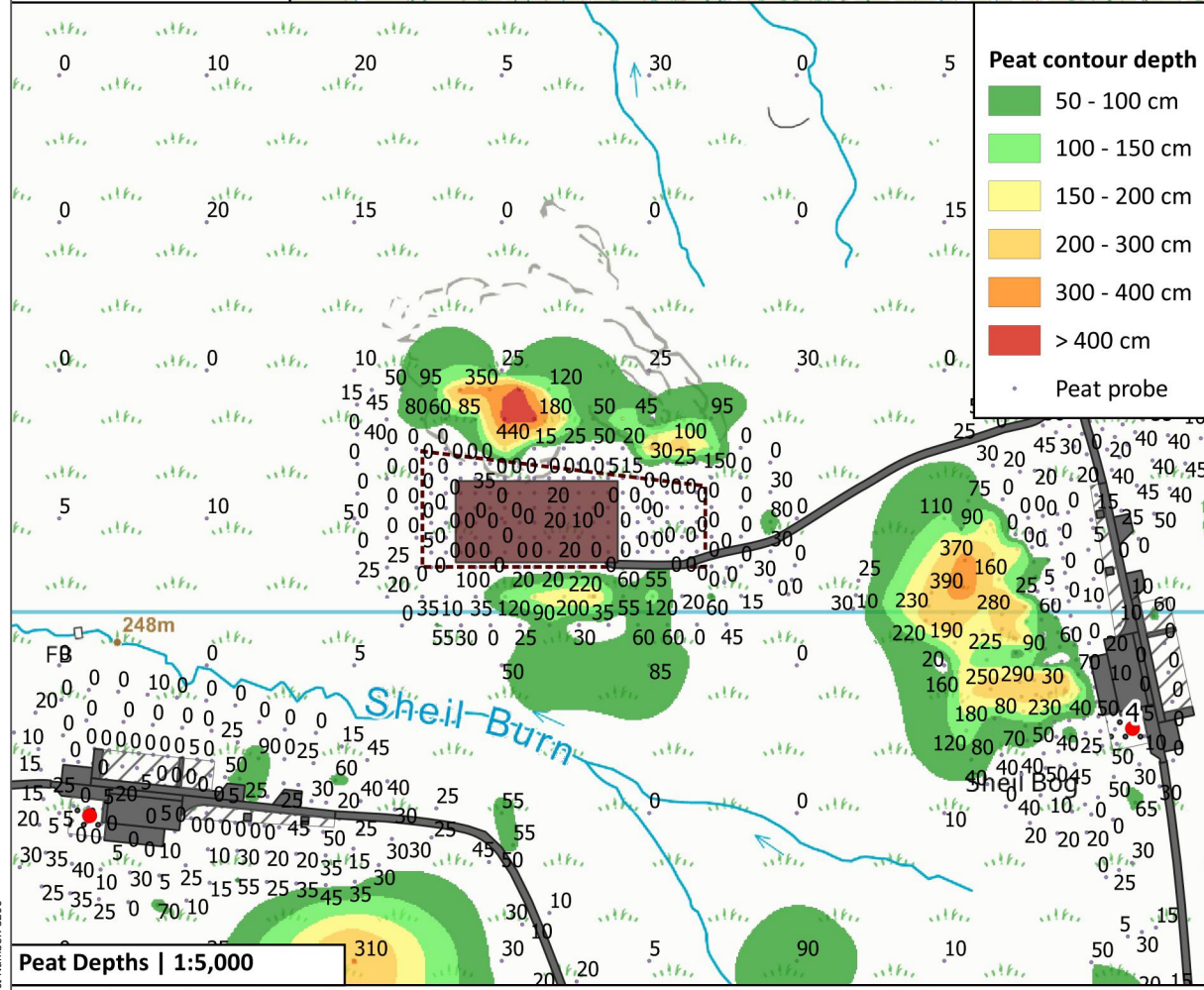

Peat Depths | 1:5,000

Peat probing indicates limited peat at the BPSA. Peat up to 60 cm deep was recorded. Contractor to implement mitigation measures to ensure deep peat adjacent to BPSA is protected.

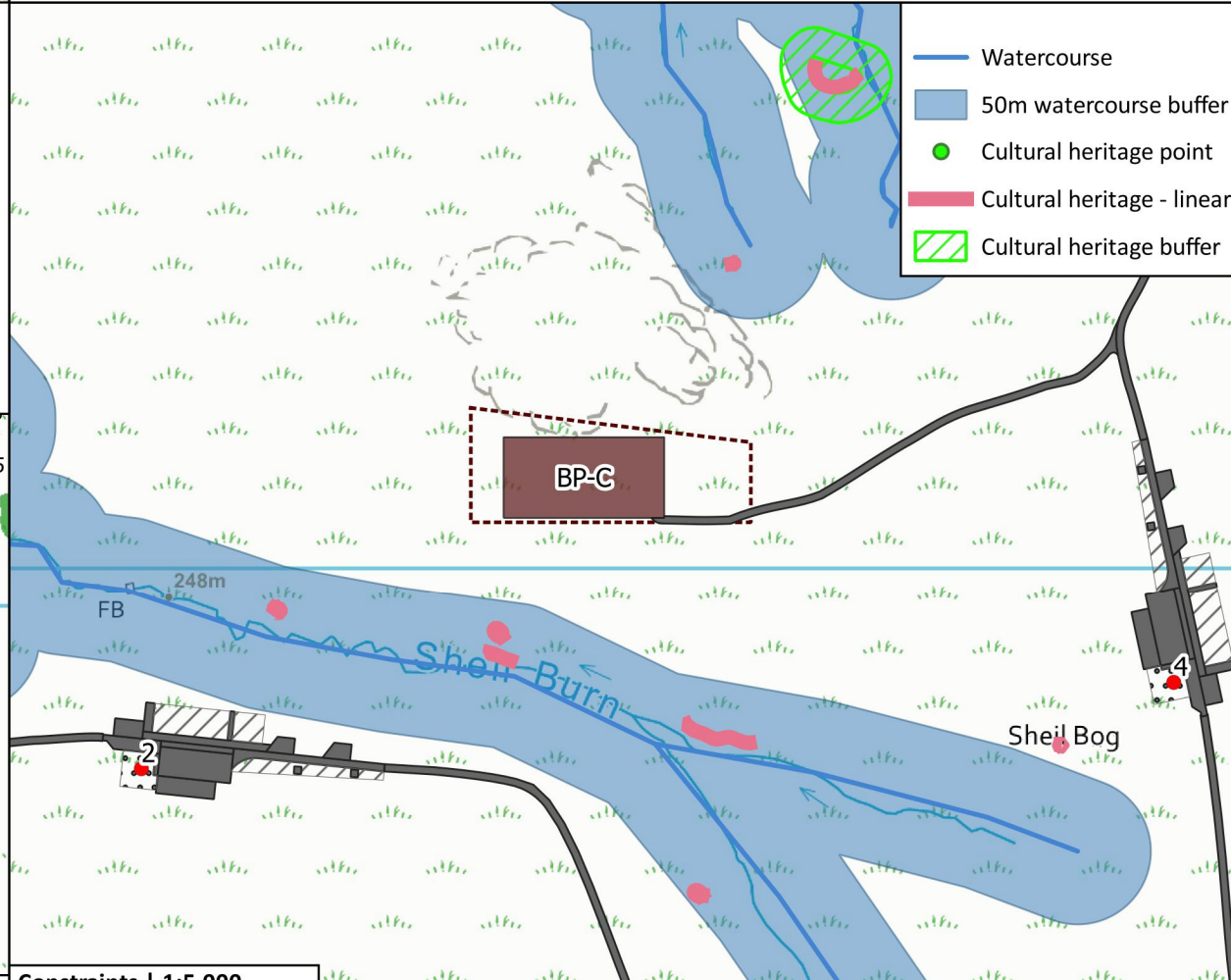

Constraints | 1:5,000

EIA surveys indicate no sensitivities in this location.

Scale as shown @ A3



Knockcronal Wind Farm
 Environmental Impact Assessment Report
 Appendix 3.2

Figure B.3

BP C Data Sheet

Date: 10/11/2021 Drawn by: RB Checked by: AP Version: V1

Project Number: 3206