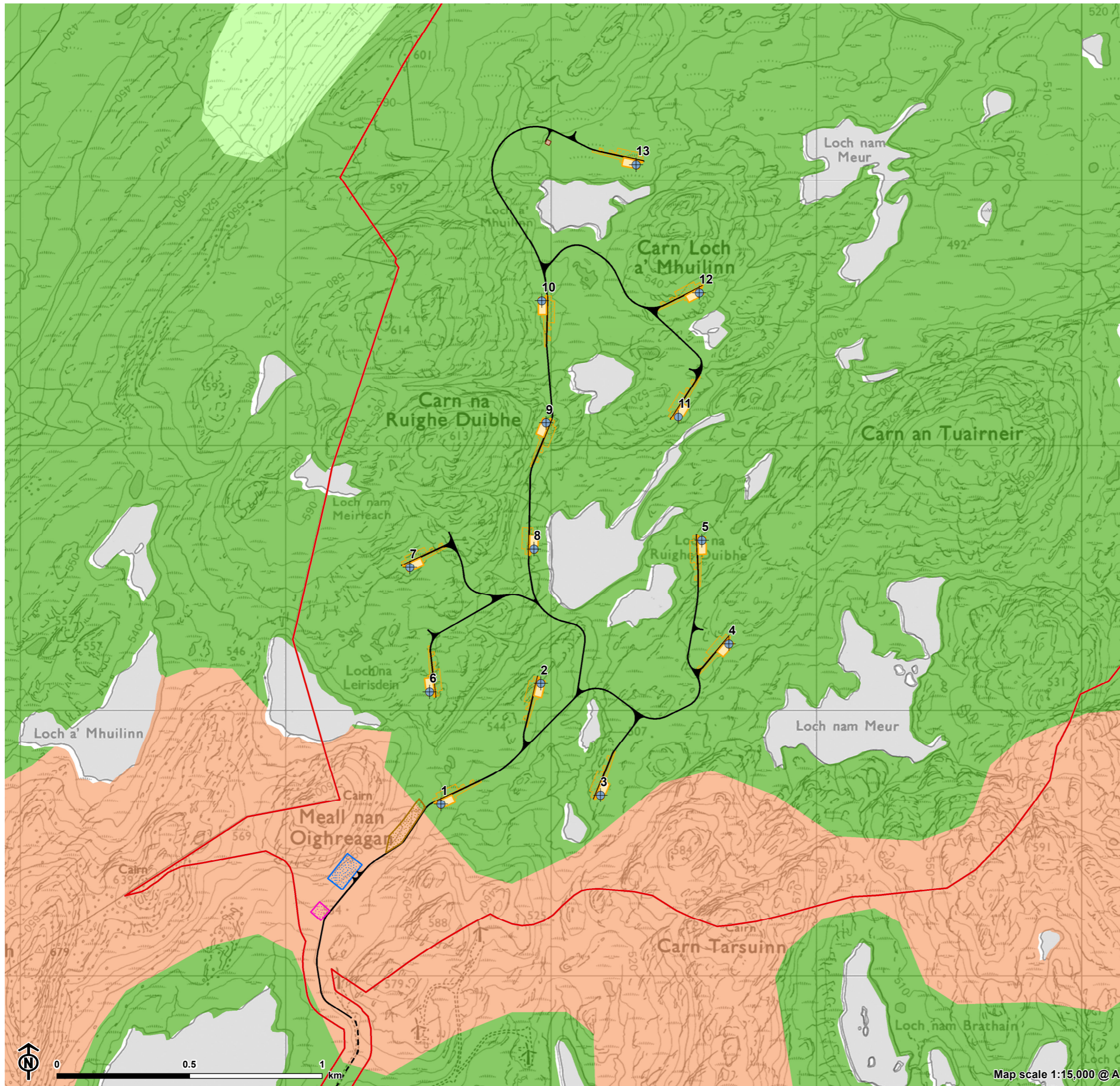

Figure 7.2: National Soil Map of Scotland



- Site boundary
- Turbine
- Construction compound
- Substation
- Borrow pit
- Temporary hardstanding
- Permanent hardstanding
- Met mast
- New access track
- Existing access track
- National Soil Map of Scotland**
  - Humus-iron podzols
  - Subalpine podzols
  - Peaty gleys