Figure 5.6: Wind Farm Developments within 45km

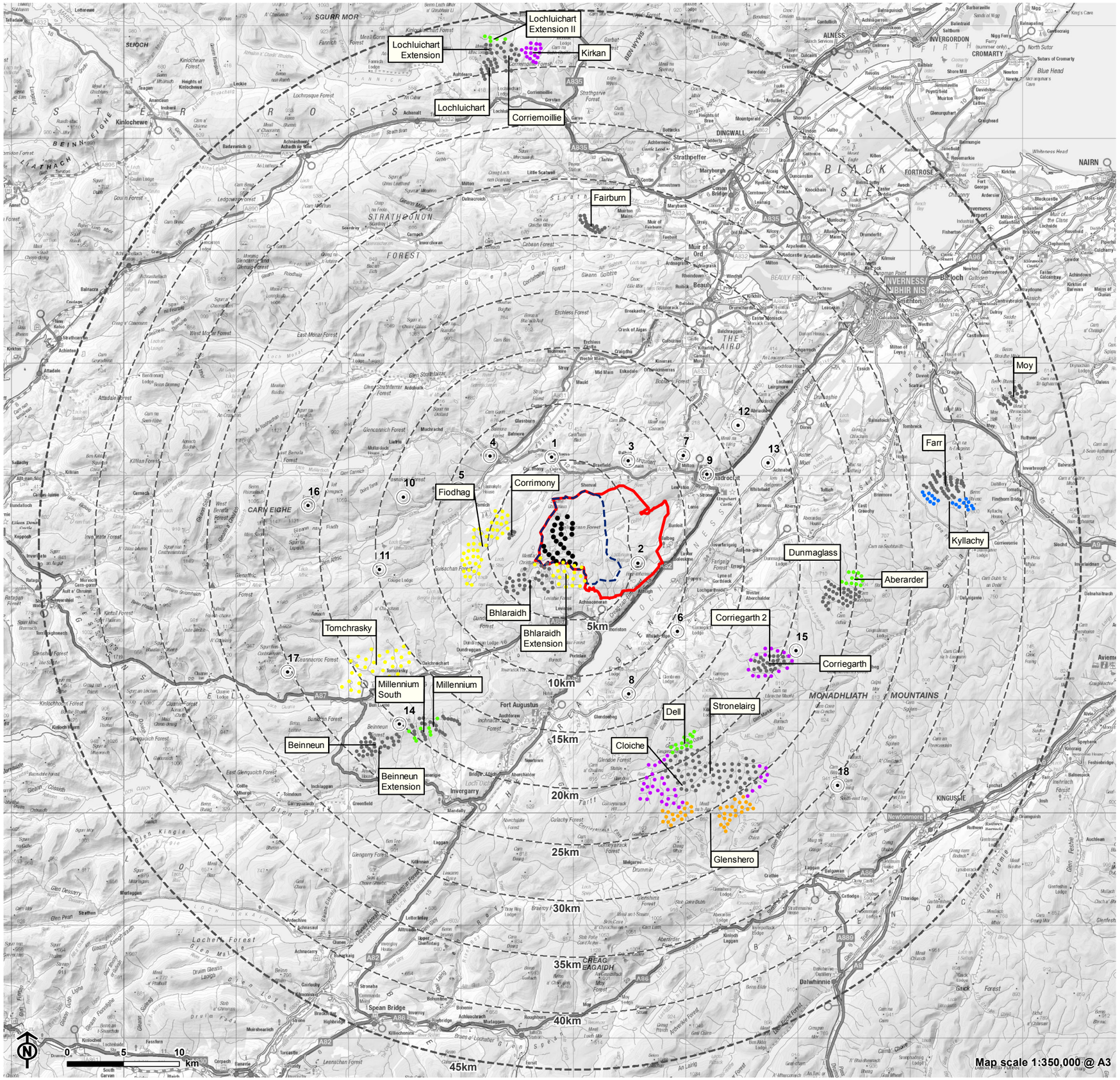

- Turbine
- Site boundary
- Developable area
- 5km intervals from outermost turbines
- LVIA study area 45km from outermost turbines

Wind farm developments (by status)

- Operational
- Under Construction
- Consented
- Appeal/Public Inquiry
- Application Submitted
- Design/Scoping

Notes:
Cumulative wind farms based on information available to LUC on 19/11/2020

The following schemes are proposed to be scoped out of the cumulative LVIA:
1. Turbines below 50m tip
2. Single turbine beyond 5km

- Viewpoint

1. A831/Affric-Kintail Way near Milness
2. Meall Fuar-mhonaidh
3. Balbeg
4. Affric Kintail Way West of Cannich
5. Glen Affric, Approach to Badger Fall
6. B862 near Whitebridge
7. A833 near Balnagrantach
8. B862 Suidhe Viewpoint
9. A82/Great Glen Way, Urquhart Bay
10. Meall Mor, above Glen Affric
11. Creag Dhubh
12. Carn na Leitire
13. B852 Erchite Wood, east of Loch Ness (picnic area)
14. Meall Dubh
15. Carn na Saobhaidhe
16. Tom a Choinnich
17. Carn Ghluasaid
18. Carn Dearg

Contains Ordnance Survey data © Crown copyright and database right 2020