

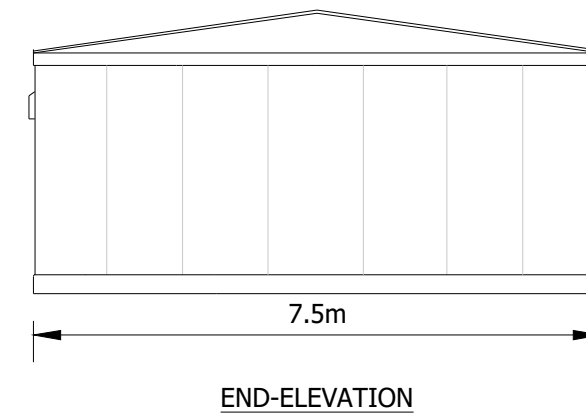

Plot Date : 19 November 2020 16:13:01  
File Name P:\PROJECTS\2873 WESTERTON ROAD BATTERY STORAGE, KEITH\CAD\01-WORKING\01\_01-DRAWINGS\PLANNING APPLICATION 2020\2873-DR-P-0035- PLANNING DRAWING 015 LV SWITCH HOUSE

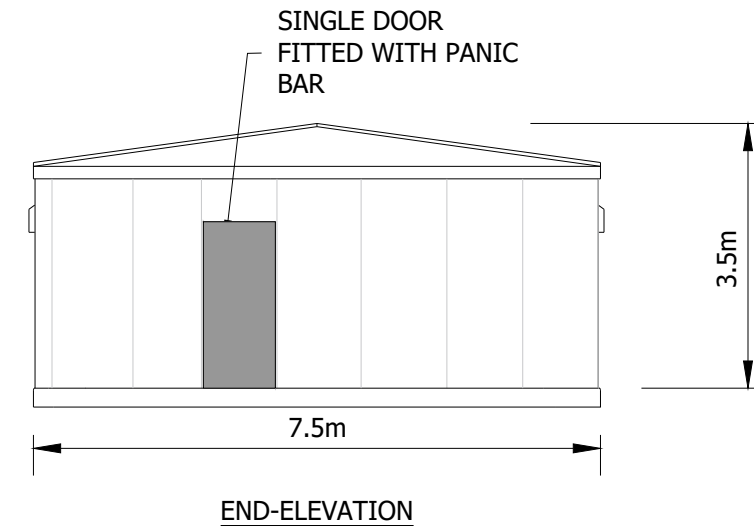
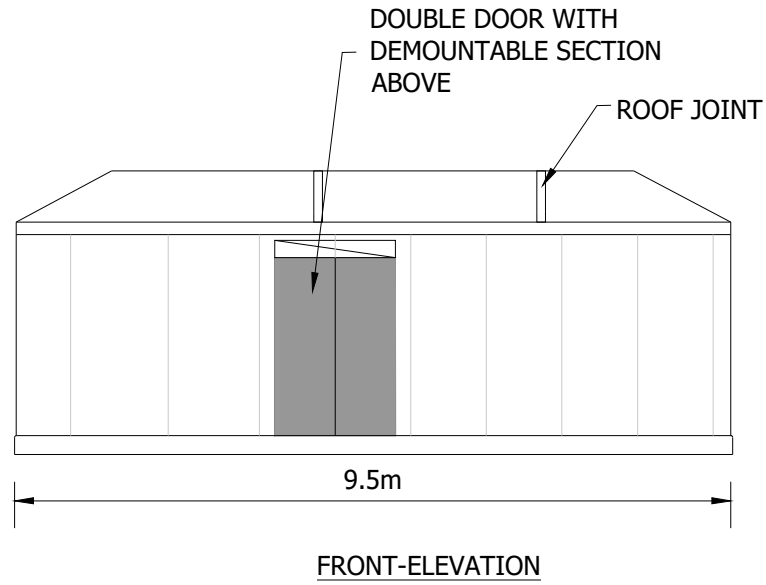

Project Title <b>NEILSTON BATTERY STORAGE SITE</b>		Drawing Title <b>PLANNING DRAWING 13 INDICATIVE LV SWITCH HOUSE</b>				Purpose of issue <b>PLANNING</b>				THIS DOCUMENT HAS BEEN PREPARED IN ACCORDANCE WITH THE SCOPE OF ARCUS' APPOINTMENT WITH ITS CLIENT AND IS SUBJECT TO THE TERMS OF THAT APPOINTMENT. ARCUS ACCEPTS NO LIABILITY FOR ANY USE OF THIS DOCUMENT OTHER THAN BY ITS CLIENT AND ONLY FOR THE PURPOSES FOR WHICH IT WAS PREPARED AND PROVIDED		Arcus Consultancy Services 7th Floor 144 West George Street Glasgow, G2 2HG Tel: +44 (0)141 221 9997 Fax: +44 (0)141 221 5610 <a href="http://www.arcusconsulting.co.uk">www.arcusconsulting.co.uk</a>		
Client 		Designed KB		Drawn KB		Checked DB		Approved SW				Drawing Number <b>3547-DR-P-0020</b>		
		Arcus Internal Project No. 3547		Date 19/11/20										
		Scale @ A3 1:100												