

- Site Boundary
- Proposed Turbine Location
- Proposed Access Location
- Proposed New Access Track
- Proposed Upgrade to Existing Track
- Proposed Temporary Wind Farm Construction Compound
- Proposed Temporary Satellite Construction Compound
- Proposed Scottish Power Energy Network (SPEN) and Wind Farm Substation
- Proposed Scottish Power Energy Network (SPEN) Compound and location for Battery Energy Storage System (BESS)
- Proposed Hardstanding
- Proposed Borrow Pit Search Area
- Proposed Recreational Heritage Trail**
 - New Path (Not Suitable for Wheelchairs)
 - New Path (Wheelchair Accessible)
 - Proposed Recreational Heritage Trail Car Park
 - Proposed Watercourse Crossing
 - Watercourse
 - Waterbody
- Peat Slide Risk**
 - Medium
 - Low
 - Negligible
 - Identified Risk Zone Direction
 - Identified Risk Zone

Note:
 -Reference figure 10.1.2 for Infrastructure symbology
 -Turbine and access symbols are not to scale

1:12,500 on A3

Produced By: MM	Version: 1
Checked By: JRS	Date: 17/06/2024

Figure 10.1.9.1
Peat Slide Risk
Oliver Forest Wind Farm
Environmental Impact Assessment Report

Ordnance Survey © Crown Copyright 2024. All rights reserved. License number 100034829.
 Aerial Imagery (2024) Service Layer Credits: Source: Esri, Maxar, Earthstar Geographics, and the GIS User Community

Ordnance Survey © Crown Copyright 2024. All rights reserved. License number 100034829.
Aerial Imagery (2024) Service Layer Credits: Source: Esri, Maxar, Earthstar Geographics, and the GIS User Community

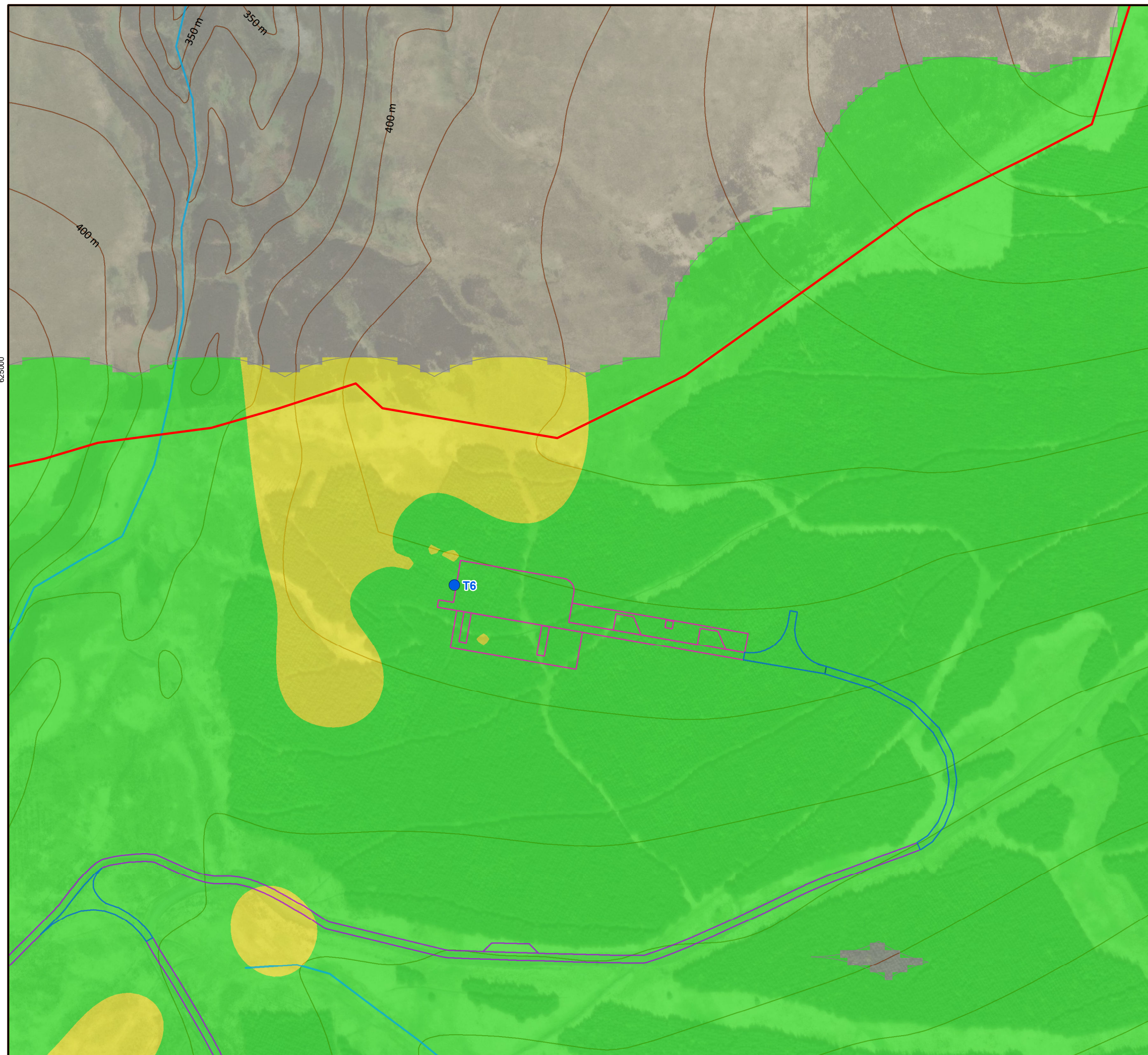

- Site Boundary
- Proposed Turbine Location
- Proposed New Access Track
- Proposed Upgrade to Existing Track
- Proposed Hardstanding
- Watercourse

- Peat Slide Risk**
- Low
 - Negligible

Note:
 -Reference figure 10.1.2 for Infrastructure symbology
 -Turbine and access symbols are not to scale

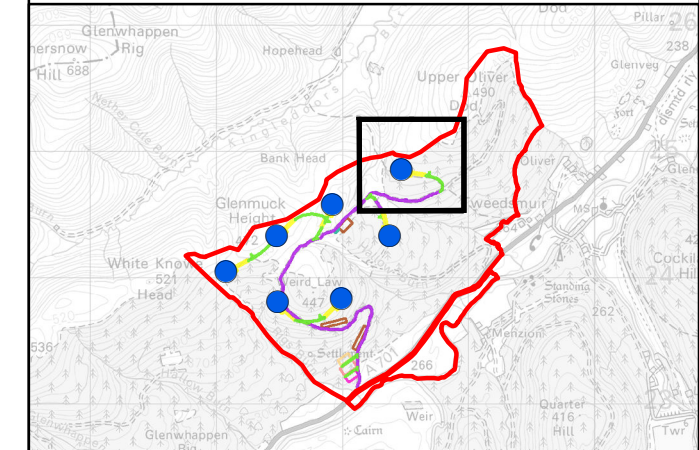

1:2,500 on A3

Produced By: MM	Version: 1
Checked By: JRS	Date: 17/06/2024

Figure 10.1.9.2
Peat Slide Risk
Oliver Forest Wind Farm
Environmental Impact Assessment Report

Ordnance Survey © Crown Copyright 2024. All rights reserved. License number 100034829.
Aerial Imagery (2024) Service Layer Credits: Source: Esri, Maxar, Earthstar Geographics, and the GIS User Community

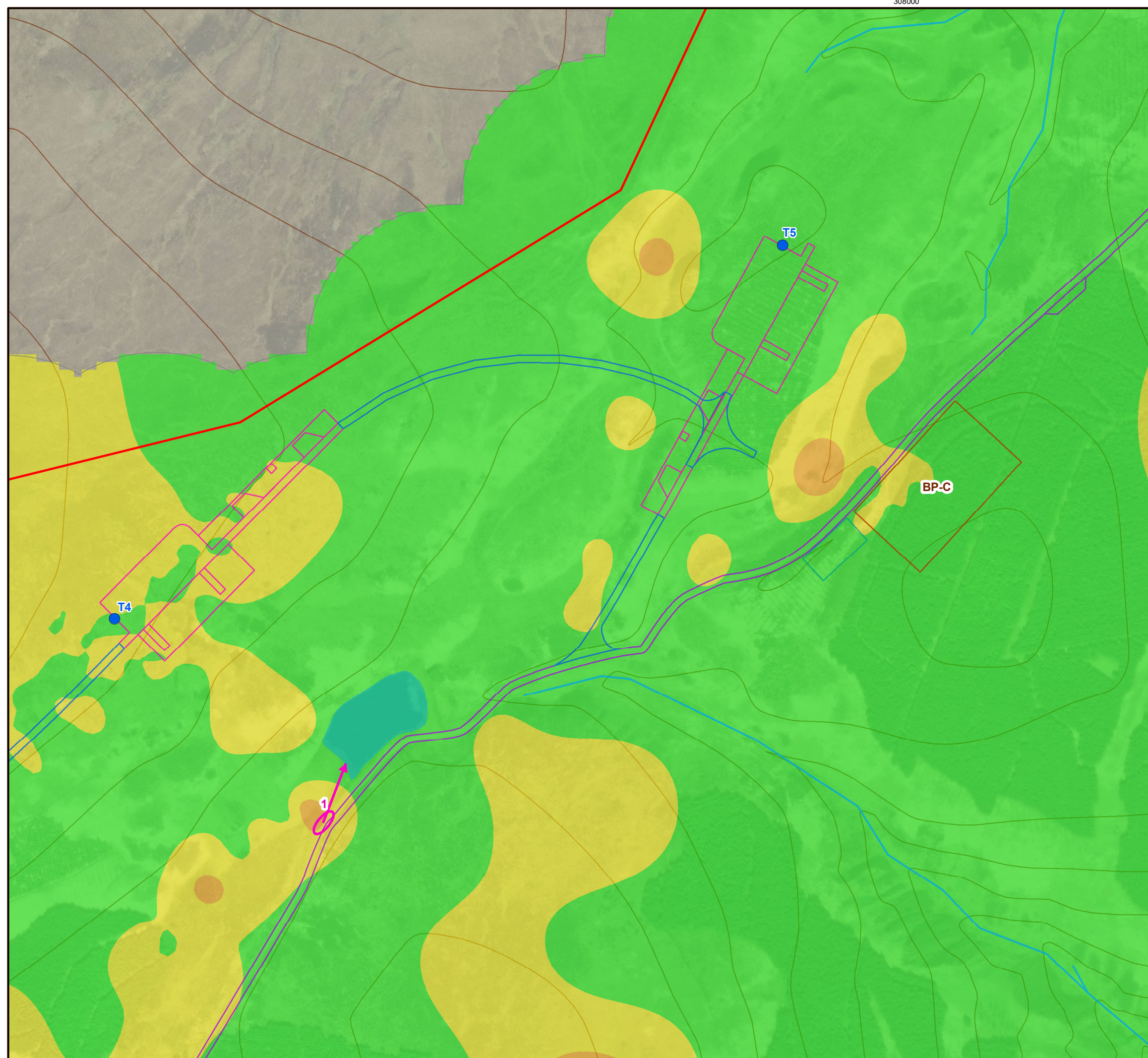

- Site Boundary
- Proposed Turbine Location
- Proposed New Access Track
- Proposed Upgrade to Existing Track
- Proposed Temporary Satellite Construction Compound
- Proposed Hardstanding
- Proposed Borrow Pit Search Area
- Watercourse
- Waterbody
- Peat Slide Risk**
- Medium
- Low
- Negligible
- ➔ Identified Risk Zone Direction
- Identified Risk Zone

Note:
 -Reference figure 10.1.2 for Infrastructure symbology
 -Turbine and access symbols are not to scale

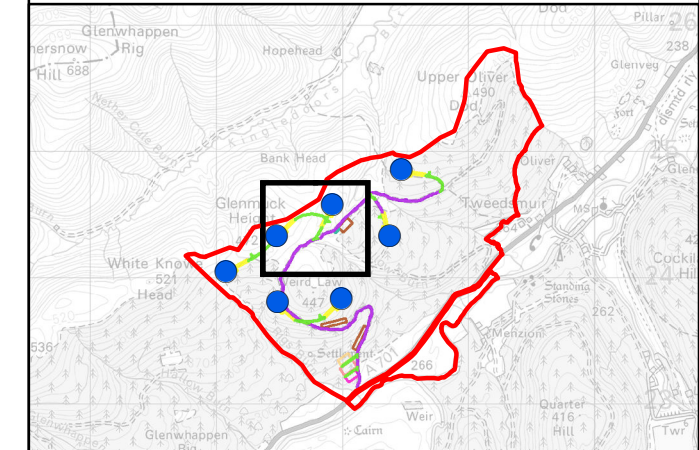

1:2,500 on A3
 0 25 50 Metres

Produced By: MM	Version: 1
Checked By: JRS	Date: 17/06/2024

Figure 10.1.9.3
Peat Slide Risk
Oliver Forest Wind Farm
Environmental Impact Assessment Report

307000

450 m

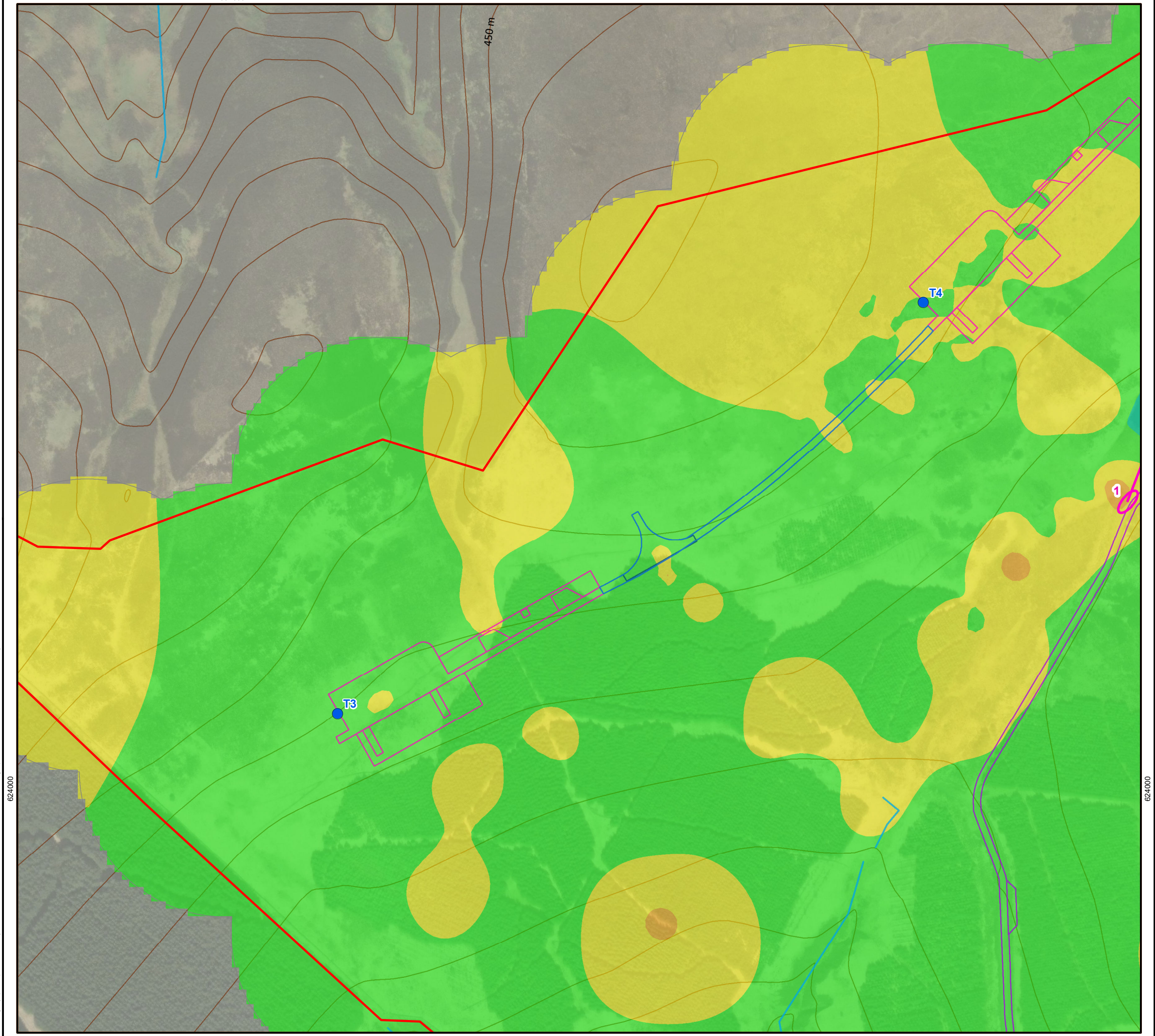

307000

624000



- Site Boundary
- Proposed Turbine Location
- Proposed New Access Track
- Proposed Upgrade to Existing Track
- Proposed Hardstanding
- Watercourse
- Waterbody
- Peat Slide Risk**
- Medium
- Low
- Negligible
- ➔ Identified Risk Zone Direction
- Identified Risk Zone

Note:
 -Reference figure 10.1.2 for Infrastructure symbology
 -Turbine and access symbols are not to scale

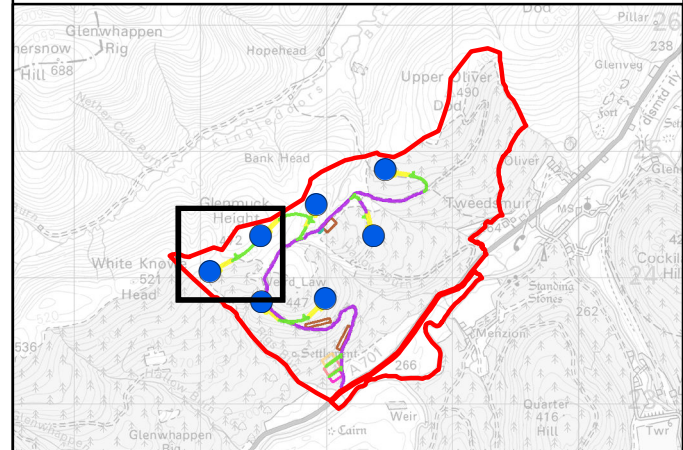

1:2,500 on A3
 0 25 50 Metres

Produced By: MM	Version: 1
Checked By: JRS	Date: 17/06/2024

Figure 10.1.9.4

Peat Slide Risk

Oliver Forest Wind Farm

Environmental Impact Assessment Report

Ordnance Survey © Crown Copyright 2024. All rights reserved. License number 100034829.
 Aerial Imagery (2024) Service Layer Credits: Source: Esri, Maxar, Earthstar Geographics, and the GIS User Community

Ordnance Survey © Crown Copyright 2024. All rights reserved. License number 100034829. Aerial Imagery (2024); Service Layer Credits: Source: Esri, Maxar, Earthstar Geographics, and the GIS User Community

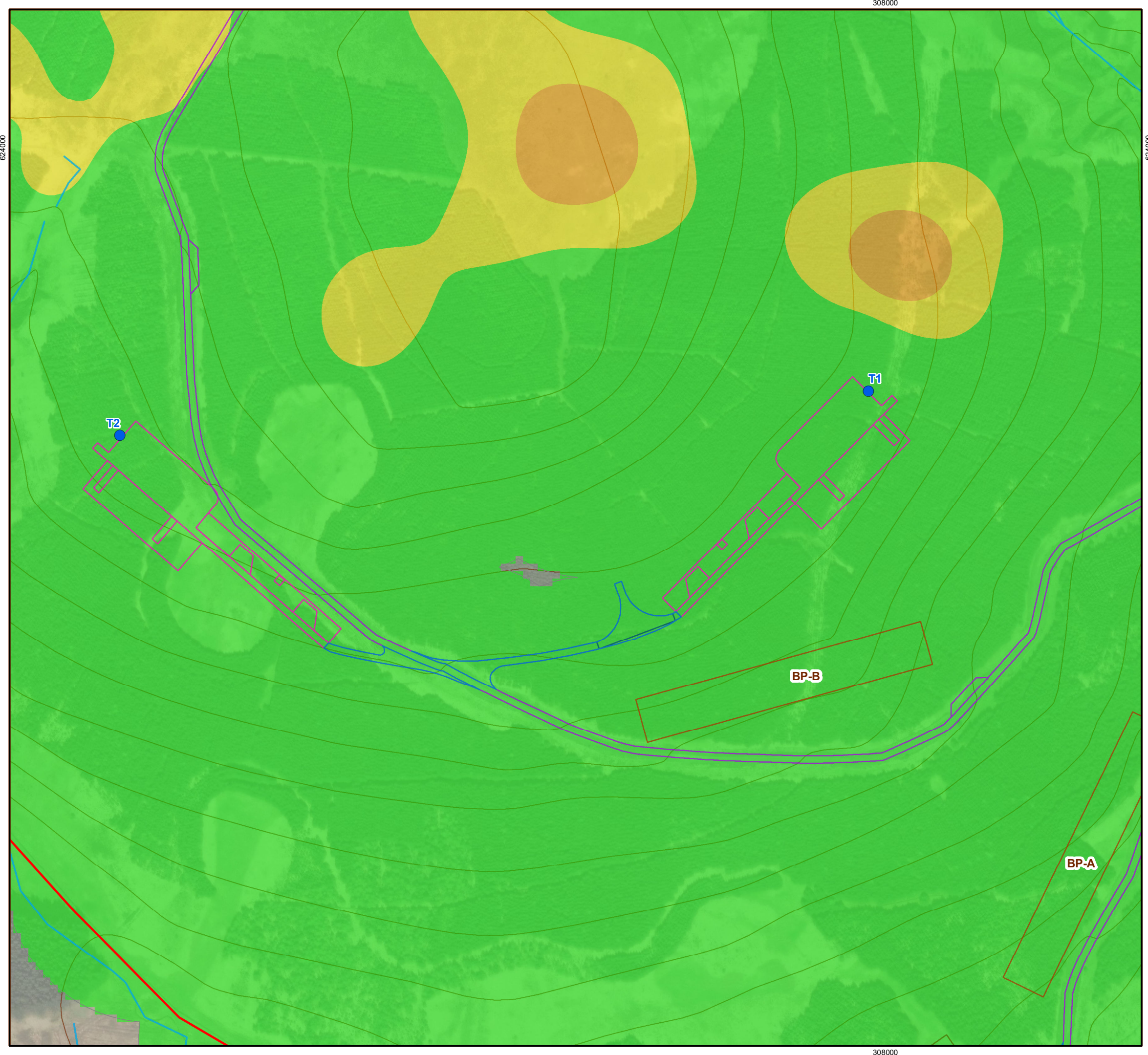

- Site Boundary
- Proposed Turbine Location
- Proposed New Access Track
- Proposed Upgrade to Existing Track
- Proposed Scottish Power Energy Network (SPEN) Compound and location for Battery Energy Storage System (BESS)
- Proposed Hardstanding
- Proposed Borrow Pit Search Area
- Watercourse

Peat Slide Risk

- Medium
- Low
- Negligible

Note:
 -Reference figure 10.1.2 for Infrastructure symbology
 -Turbine and access symbols are not to scale

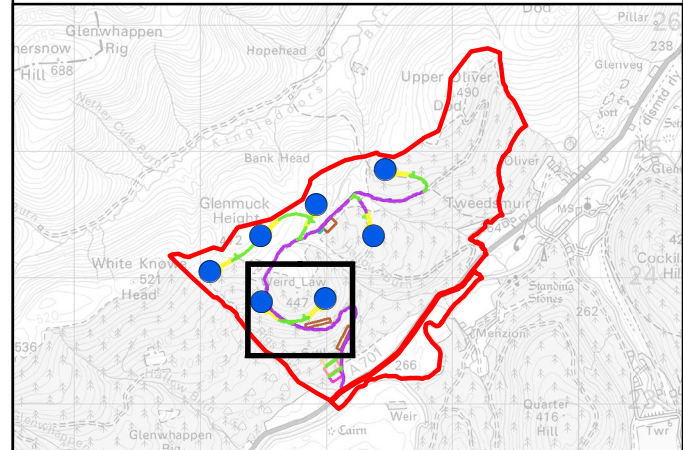

1:2,500 on A3
 0 25 50 Metres

Produced By: MM	Version: 1
Checked By: JRS	Date: 17/06/2024

Figure 10.1.9.5
Peat Slide Risk
Oliver Forest Wind Farm
Environmental Impact Assessment Report

308000

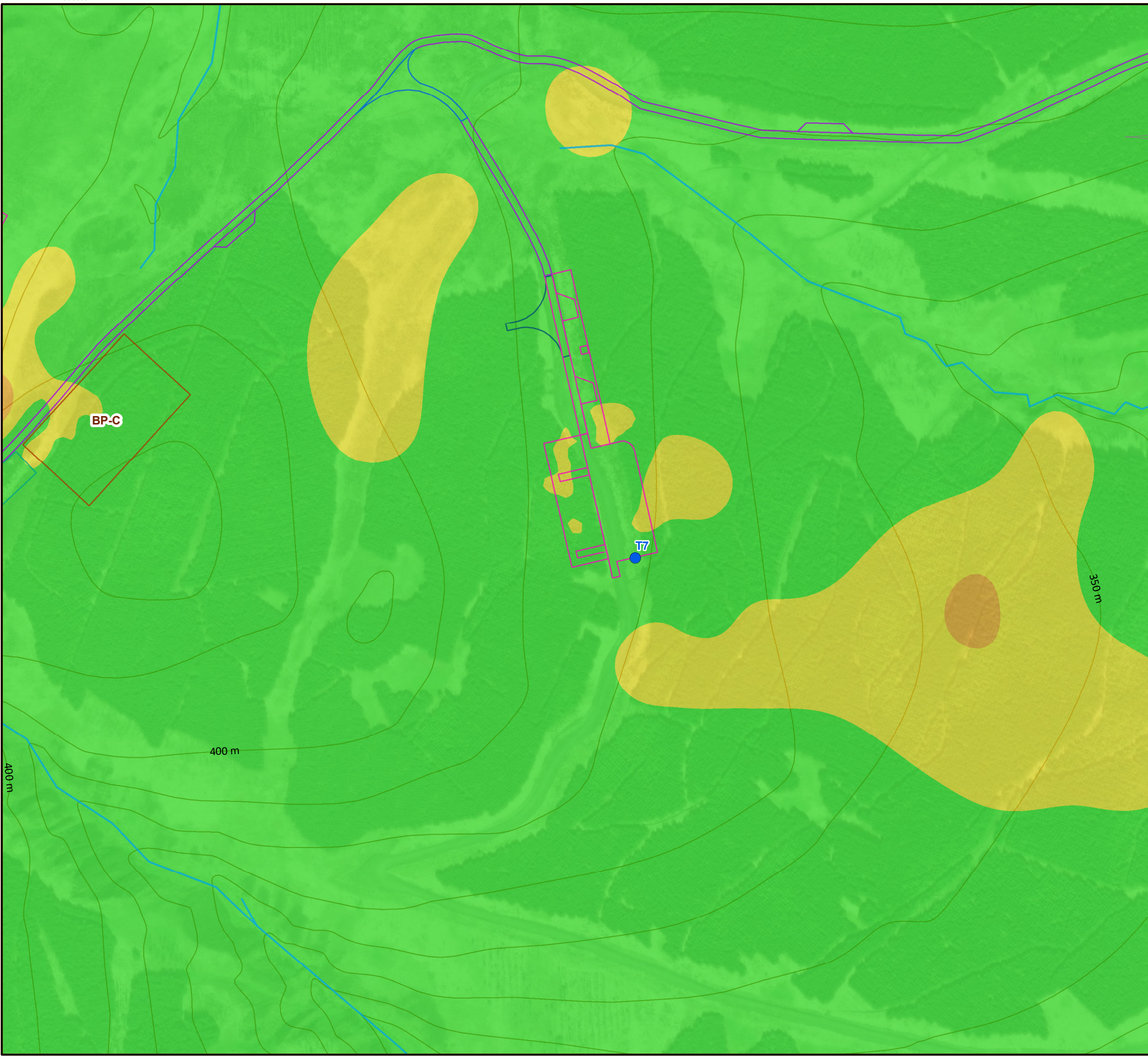

- Site Boundary
- Proposed Turbine Location
- Proposed New Access Track
- Proposed Upgrade to Existing Track
- Proposed Temporary Satellite Construction Compound
- Proposed Hardstanding
- Proposed Borrow Pit Search Area
- Watercourse

Peat Slide Risk

- Medium
- Low
- Negligible

Note:

- Reference figure 10.1.2 for Infrastructure symbology
- Turbine and access symbols are not to scale

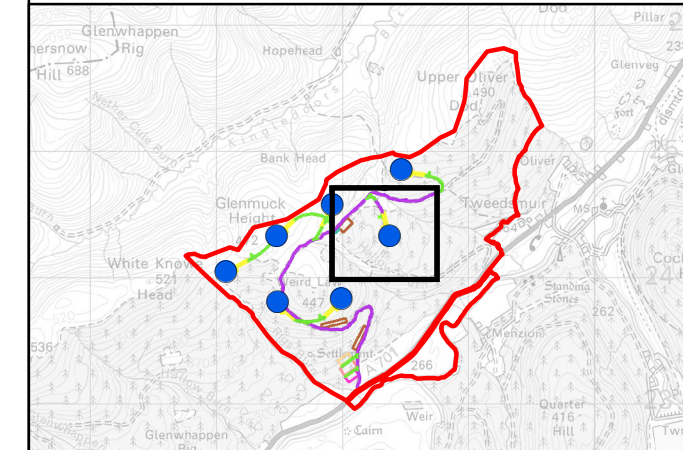

1:2,500 on A3

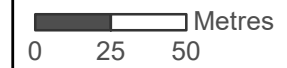

Produced By: MM	Version: 1
Checked By: JRS	Date: 17/06/2024

Figure 10.1.9.6

Peat Slide Risk

Oliver Forest Wind Farm

Environmental Impact Assessment Report

Ordnance Survey © Crown Copyright 2024. All rights reserved. License number 100034829.
 Aerial Imagery (2024) Service Layer Credits: Source: Esri, Maxar, Earthstar Geographics, and the GIS User Community

308000

624000

624000

308000

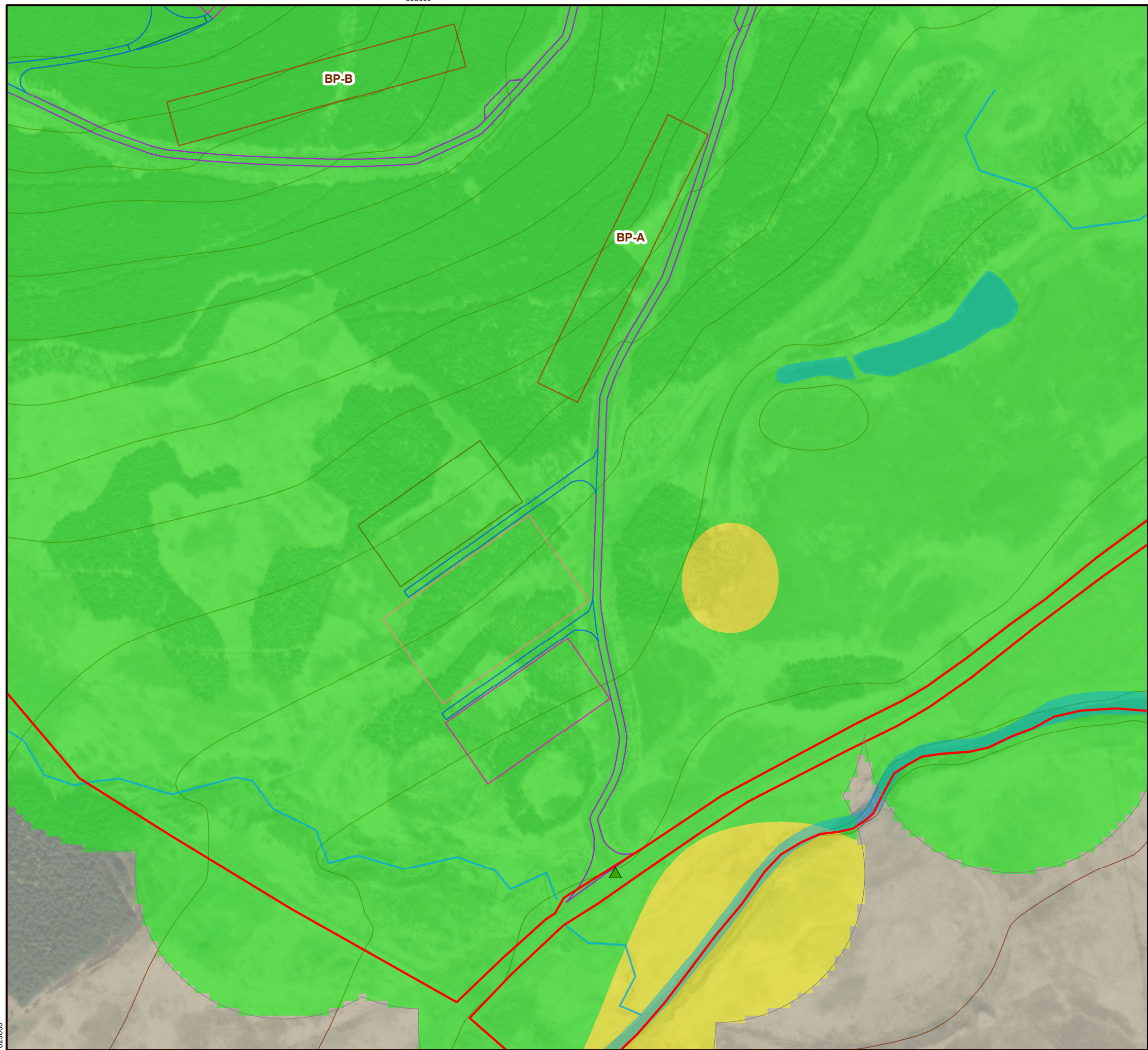

308000



- Site Boundary
 - ▲ Proposed Access Location
 - Proposed New Access Track
 - Proposed Upgrade to Existing Track
 - Proposed Temporary Wind Farm Construction Compound
 - Proposed Scottish Power Energy Network (SPEN) and Wind Farm Substation
 - Proposed Scottish Power Energy Network (SPEN) Compound and location for Battery Energy Storage System (BESS)
 - Proposed Hardstanding
 - Proposed Borrow Pit Search Area
 - Watercourse
 - Waterbody
- Peat Slide Risk**
- Low
 - Negligible

Note:
 -Reference figure 10.1.2 for Infrastructure symbology
 -Turbine and access symbols are not to scale

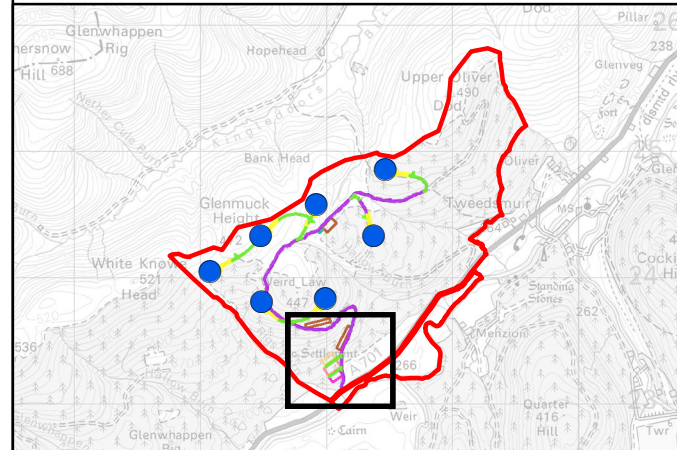

1:2,500 on A3
 0 25 50 Metres

Produced By: MM	Version: 1
Checked By: JRS	Date: 17/06/2024

Figure 10.1.9.7
Peat Slide Risk
Oliver Forest Wind Farm
Environmental Impact Assessment Report